The Kingston Daily Freeman

VOL. LXII.—No. 13. CITY OF KINGSTON, N. Y., FRIDAY EVENING, JANUARY 13, 1933. PRICE FOUR CENTS.

Hoover Vetoes Philippine Bill For Independence

Asserts Bill Invited "Grave Dangers of Foreign Invasion and War" and Would Lead to Economic Downfall of Islands—Says Bill Leaves United States With Responsibility and No Authority—His Reasons.

Washington, Jan. 13 (AP).—A flat veto of the Philippine Independence Bill was placed by President Hoover today before a House of Representatives primed for an attempt to override it.

Asserting the measure invited "grave dangers of foreign invasion and war," the President contended in a lengthy message that its terms would lead to the economic downfall of the Islands. The United States, he said, would be given the responsibility without authority for maintaining order "in a degenerating social and economic situation."

The vetoed measure provided for the creation of an intermediate government after about two years, if approved by the Filipino people. A ten year period of economic and political weaning would follow, during which American authority would be curtailed. Complete independence would be established in the eleventh year.

Suggests Longer Time

Pointing to a "chaotic" situation in the Orient, and to the "immense neighbor populations" near the islands, the chief executive suggested that there be no immediate curtailment of American power and that the plebiscite on freedom "be taken 15 or 20 years hence."

"This legislation," the President said, "puts both our people and the Philippine people not on the road to liberty and safety, which we desire, but on the path leading to new and enlarged dangers to liberty and freedom itself."

Some of the arguments given by Mr. Hoover for disapproving the bill follow:

1. The Philippines economically are "absolutely dependent upon their favored trade with the United States," and the period during which this would be whittled down and finally shut off is "too short, too violent."

2. Without favored entrance to American markets many Philippine industries could not compete with nearby lower costs and standards of living, leading eventually to a flight of capital, diminishing tax revenues and an unbalanced budget.

3. American agriculture would be given "no protection of any kind" during the first two years, and during the following five would have "no effective protection."

4. The civil authority of the United States in the islands would be brought "to a point of practical impotence," but with the American flag still flying would be "faced with the likelihood of having to employ military measures to maintain order."

5. With the non-Christian population opposed to the controlling group, yet constituting a majority of the total population, "the maintenance of order in this considerable element" would be more difficult than at present.

6. The Philippine government has not had sufficient income to support "even the Filipino Scouts, much less an army or navy," while the United States now spend annually on a minimum necessary American military force a sum equal to approximately 28 per cent of the entire island income.

7. In comparison with neighboring Oriental countries the Philippines offer large areas of undeveloped resources, and the "pressures of those immense neighbor populations for peaceful infiltration of forceable entry into this area are most potent."

Problem of Options.

The President pointed out that while the present bill would give the United States an option on continuing its military and naval bases in the islands after the ten-year period, it would give no promise of maintaining independence against outside pressures except an offer to attempt "neutralization."

"Other nations are unlikely to become parties to neutralization if we continue such bases," he added, "and neutralization is a feeble assurance of independence in any event unless we guarantee it. That again is the perpetual engagement of the United States in their affairs.

"But with the impression that these ideas in the bill convey it is likely that the Philippine people would vote in two years in the belief that independence is thereby attained and with the more or less general belief that we will indefinitely engage our power and our own future welfare in the altruistic mission of preserving their independence from international forces against which they are incapable of defending themselves.

"Therefore, before any plebiscite is held we should honestly and plainly declare our intentions. This bill does not do this. In discharge of the moral responsibilities of our country we have no right to force an irrevocable decision of their part to be taken two years hence at a moment in history when the outlook in the world and of their surroundings is at best unfavorable to their permanent independence."

Immediate Steps

The President advocated that steps be taken immediately, however, looking to ultimate freedom. He urged that more powers be given island officials, that immigration should be restricted at once, and that there should be a gradual reduction of free imports to the United States.

He suggested that there be fixed "a mutual preference in trade similar and on a wider scale than that with Cuba," and that the United States declare definitely before any plebiscite whether all its military forces would be withdrawn, or under what conditions protection would be continued.

Modified Beer Bill Includes Wines and Provides 3.05 Brew

Washington, Jan. 13 (AP).—A modification of the House of Representatives beer bill was agreed upon today by a committee of senators, to provide a 3.05 per cent brew instead of 3.2 per cent and also to allow wines.

The House bill was drastically rewritten to make it airtight against constitutional objections.

The committee now will report to the full judiciary committee, which must pass on the proposition before it reaches the Senate.

The new alcoholic content represents 3.8 per cent by volume as compared with the House figure of 4 per cent by volume.

The committee attempted to remove constitutional objections by avoiding a definition of what constitutes an intoxicating beverage, but limiting the penalties of the Volstead Act to those beverages above 3.05 per cent alcoholic content.

Senator Walsh, Montana Democrat, explained the subcommittee adopted this percentage because it had been arrived at after a scientific study by a commission appointed by the British Parliament as non-intoxicating.

Hoover Mountain School to Continue

Washington, Jan. 13 (AP).—Established as an important center of community life, the school that President Hoover built in the Virginia mountains three years ago will continue to bring the light of "book-larnin'" to Dark Hollow.

The President included the tract on which the school house stands in his Rapidan Camp gift to the commonwealth of Virginia for eventual inclusion in the proposed Shenandoah National Park.

The plan is for the school to continue under state supervision as it has while being maintained by Mr. Hoover. Lawrence Richey, one of his secretaries, revealing that fact today, said also that Christene Vest, the specially trained teacher who has taught the young mountaineers an amazing amount in three years, probably will stay on the job.

Held on Charge of Possessing a Still

Morris Resnick, alias Max Schwartz, was arraigned before Commissioner A. C. Connelly Thursday, charged by Kingston prohibition office investigators with possession of a still, complete equipment and a quantity of alleged rye mash, seized on premises on Wawanda avenue, Liberty. He was held in $1,000 bail for district court and was committed to the Ulster county jail pending filing of the bond.

Henry B. Stratton and Frank M. Stratton were arrested at the Victoria Hotel, 182 Broadway, Monticello, charged with possession and sale of alleged illegal liquids. They were held for arraignment before Commissioner Northrop. Alleged whiskey, gin, wine and beer were seized.

New York City Gas Station Blows Up

New York, Jan. 13 (AP).—Terror thrilled through a section of midtown Manhattan today when a big gasoline station blew up with a roar, killing one man and injuring two others.

The blast, followed by the crash of hundreds of window panes, spread fear through a populous area a few blocks north of the "cross-roads of the world"—the Times Square theatrical zone.

Mayor E. B. Carey Endorses Ball

Mayor Eugene B. Carey has written the following letter endorsing the Shriners' Ball:

Office of the Mayor,
City of Kingston, New York.
January 10, 1933.

Mr. Fred L. Van Deusen, President,
Kingston Shriners' Association,
Kingston, N. Y.

Dear Fred:

I acknowledge your letter of January 6th, soliciting an endorsement of your organization's "Grand Ball" for the benefit of our Industrial Home, to be held on January 20 at the new state armory.

It is a pleasure for me to grant your request for two reasons, namely, first because of my desire to help the Shriners' Association, wherein are contained many of my best friends and advisors, secondly because of my desire to help the youngsters in the Industrial Home.

Children have always been my pleasure and delight. In my work for Kingston Post of the American Legion I have had the pleasure of helping many children left alone or fatherless in this world on account of their father's service for his country in time of war.

Going about my daily work brings me in contact with the usual youngster on the street and I surely have lost nothing by such contact.

Since becoming Mayor of our city, I find that the city is spending almost $20,000.00 each year to pay for the care of orphaned boys and girls and children who have been abandoned by their parents. Were it not for such institutions as the Industrial Home, mothered by the best women in Kingston, I would fear for future society. Those good women take unto their care these babies and older children who are placed in the Home. The good they do will never be measured for them in this life. The Industrial Home, I find, is, positively, a necessary adjunct to the other parts of our municipality. We could not discard it or neglect to finance it any quicker than we could stop lighting our streets, disband the police or fire department or shut off our water supply. I never so fully realized such were the conditions until I became Mayor of our city.

Those who do not and cannot give personal service to these fatherless and motherless children certainly owe those youngster their financial and moral support.

Realizing what a good home, presided over and imbued with the love of father and mother, is, I unhesitatingly and sincerely herewith give the youngsters of the Industrial Home through your organization my financial and moral support and tell our citizens they owe it to them likewise.

Your "Grand Ball" is for a wonderful cause and I urge everyone in Kingston to attend the affair in our new armory, a beautiful building worthy of inspection on such an occasion.

Yours for an Unusually Successful Affair,

Sincerely,
EUGENE B. CAREY,
Mayor.

VAN DEUSEN ELECTED TO MEDICAL SOCIETIES

At the recent meeting of the Greene County Medical Society, Dr. Elisha B. Van Deusen of Catskill, was elected to full membership into the New York State Medical Society, the Divisional Inter-County Medical Society, and the Greene County Medical Society. Dr. Van Deusen is a graduate of Cornell Medical College and interned at Bellevue Hospital, Ray Brook State Hospital for Tuberculosis, Berwind Maternity Hospital, and Albany Hospital. He is a member of the American Medical Association. He has been practicing in Catskill during the past year, having also a branch office at South Cairo.

THREE MORE PAY PENALTY IN CHAIR FOR MURDERS

Ossining, N. Y., Jan. 13 (AP).—Three more murderers — youths whose ages aggregated only 59—have paid.

Swaggering and cursing, Peter Harris of Olean, went to the electric chair last night. Only 21 years old, he fought a gun battle with policemen, and killed a bystander.

As soon as Harris was dead, Thomas Carpenter and Charles Bates, negro youths, each 19 years old, were electrocuted for slaying a man in a Bronx holdup. They wept and had to be half-carried through the green door to the death chamber.

LEGION MEETING THURSDAY SHRINERS' BALL FRIDAY

Commander Sam N. Mann, of Kingston Post, American Legion, announced today that the regular monthly meeting of the post will be held on Thursday evening, January 19, instead of Friday evening, January 20. This change in date was made in order that members who attend the post meeting will be able to attend the Shriners' Ball to be held on Friday evening, January 20, in the new armory if they care to do so.

Our Growing Population

The following births have been reported to the Board of Health:

Mr. and Mrs. Maurice Feirstein of Kyserike, a son, Solomon Haywood Barrett, at Benedictine Hospital.

Mr. and Mrs. Harry Krom of 56 Yeomans street, a daughter, Betty Evelyn, at Benedictine Hospital.

Mr. and Mrs. Wesley W. Harris of Clintondale, a son, Wesley W., Jr., at Kingston Hospital.

Mr. and Mrs. William J. Kelley of Oneonta, a son, William Ernest, at Kingston Hospital.

Milk Industry Under State Control Is Plan Proposed to Dairymen

Watertown, N. Y., Jan. 13 (AP).—Proposals for state control of the milk industry under a plan which would make milk a public utility have aroused the interest of northern New York dairymen, who at a meeting yesterday generally voiced approval of the idea.

Of 500 dairymen who met to discuss the proposals, as outlined by Harold B. Johnson, Editor of the Watertown Times, and other speakers, more than 400 approved the plan for state control over the industry. Johnson and two dairymen, Earl K. Flanders and John J. Foley, were appointed as a committee to work with representatives of other dairying groups to promote the project at the state capitol at Albany.

The watertown meeting followed a day after State Senator Perley A. Pitcher of Watertown, at the concluding hearing of the joint legislative milk committee in New York, indicated that one form of state control would be mentioned in his report. This would be regulation of milk output by a control board.

Johnson explained to the dairymen the public utility proposal, saying the "only way out" of their difficulties seems to be through state authority and control.

"Certainly this should be given a fair trial in that everything else has failed," Johnson said.

"An agency would be set up," he explained, "which would aim to see that the producer gets a fair and reasonable price and the consumer pays a fair and reasonable price."

Such an agency, Johnson said, would be looked to to determine scientificially the cost of milk production, to add to this a "fair and reasonable profit" for the producer, and then set up an "official price."

The functioning of the principle of supply and demand would not be affected, he said, nor would the plan draw from any fund raised by taxes.

"It simply aims to set up a court of justice with power to act and power to enforce decrees in order that a great industry may not be held down and gradually ruined," Johnson said.

Chief Provisions Of Farm Bill

Washington, Jan. 13 (AP).—Chief provisions of the emergency farm bill passed by the House and sent to the Senate are:

Establishes minimum prices approaching the pre-war parity ratio of seven commodities—wheat, cotton, tobacco, hogs, rice, dairy products and peanuts.

Levies a processing tax to make up the difference between this level and actual farm prices, distributing the proceeds to farmers on their percentage of the domestic consumption.

Requires beneficiaries to reduce acreage and production, or, in the case of dairymen, not to increase their output.

Increases tariffs by the amount of the processing taxes. Levies the amount of the cotton tax on silk and rayon.

Provides for administration by the secretary of agriculture and continues for a second year only by presidential proclamation.

Common Council Meets Tonight

A special meeting of the common council has been called for this evening at 7:30 o'clock in the council chambers at the city hall to take action on raising funds for carrying on emergency work relief in Kingston. The common council has been deadlocked over the approval of a bond issue for $100,000 the Republican members of the council contending that all of the money so raised should be used to pay wages of unemployed men in the city. Mayor Carey has announced that if the bond issue is not approved that he will ask the aldermen to issue certificates of indebtedness.

Negotiations False

Geneva, Jan. 13 (AP).—Dr. W. W. Yen, Chinese delegate at the League of Nations, notified that body today that reports that the Nanking government had appointed someone to negotiate with Japanese authorities regarding Shanhaikwan hostilities were false.

12 Degrees Below Zero

Malone, N. Y., Jan. 13 (AP).—Owl's Head, proverbially the coldest point in New York state, reported a temperature of 12 degrees below zero today following several weeks of mild weather. During the cold wave in December the mercury was down to 40 below.

John Daley Jailed

John Daley of Schenectady was arrested Thursday afternoon by the police on charges of public intoxication. This morning in police court he was fined $5. Unable to pay he was remanded to the county jail for five days.

P.-T. A. No. 2 Card Party.

The Parent-Teacher Association of School No. 2 will hold a card party in the Knights of Columbus Hall on Wednesday, January 25. Games will start at 8:30. Refreshments will be served.

"Friday the 13th" Of Ancient Origin

Ann Arbor, Mich., Jan. 13 (AP).—If you fear some ill fortune today because it is Friday the 13th, you can blame the bad arithmetic of your early ancestors, some of whom could not count above three.

Primitive man liked the number 12 because he could parcel objects into groups of 3. But 13, what could be done with that?

Dr. Eugene S. McCartney, University of Michigan classical scholar who has studied ancient and modern superstitions, believes that the unpopularity of number 13 undoubtedly began before there were any written records, probably before our early European ancestors migrated out of Asia.

The earliest mention of unlucky 13 in Greek literature dates back to 850 B. C. when Hesiod in the first "agriculture bulletin" advised against sowing seed on the "thirteenth of the waxing month."

There are several theories about the origin of "unlucky thirteen," Dr. McCartney said, and also several explaining "unlucky Friday." It was natural to combine the two and make Friday the thirteenth the worst day of all.

Adam and Eve are said to have partaken of the "forbidden fruit" which caused their eviction from the Garden of Eden on Friday. Jesus was crucified on Friday.

There was fear of number 13 among the Norsemen, whose mythology says there were 12 demigods until Loki came among them to make 13 and cause plenty of trouble. The Norsemen believed 13 Valkyrie seized a warrior and conducted him to Valhalla. There were 13 persons at the Last Supper of Jesus, the thirteenth being Judas who betrayed Christ.

Alexander the Great had 13 ringleaders of an army mutiny put to death to impress on others that mutiny was unlucky. Philip of Macedonia, father of Alexander, was assassinated at his daughter's wedding as he entered the theatre following the statues of 12 gods and claiming to be god number 13.

"Many persons," says Dr. McCartney, "discuss superstitions just for amusement while not actually believing in them. If one were to believe all of them, every day is unlucky.

NO DELAY IN OPENING UP THE TOWN ROADS

West Shokan, Jan. 13—Monday's snow storm, the first fall of the new year, covered this locality with a five-inch blanket of the beautiful white. Even before the storm was over Commissioner William Jordan in charge of the truck snow plow was right on the job opening up the town roads. The new plow attachment does a fine job and is just the business for light work. But whether or not it would stand the gaff bucking a heavy fall and drifts has yet to be demonstrated. Charles Hesley with his old reliable hoss plow was out on Tuesday and opened the roadway up to the Constable farm from Burgher's Corner at West Shokan Heights, also the mountain road from John Jordan's cider mill corner down over the Bushkill hill. The south Ashokan boulevard was given prompt attention by the county equipment snow crew.

SIGHT TWO BEARS AND GET IN NO-HIT SHOTS

West Shokan, Jan. 13.—Old bruins was kept stepping on Wednesday while a trio of determined hunters, Alfred Bell, Bill Gadman and deputy Claude Bell, were hot on the trail circling the snow covered slippery rocky sides of South Mountain. Although no kills were made the hunters reported their chase as an exciting one, during which time they sighted two bears, and managed to get in a number of no-hit shots. Time was when those South Mountain bears used to wax so bold when the snow got deep and food scarce, that Charley Hesley found it necessary to bar his pig sty door with a wagon tongue to keep the marauders from feeding on his next fall's sausage supply.

TAXATION PLANS OF LEHMAN A SECRET

Albany, N. Y., Jan. 13 (AP).—Whatever taxation ideas Governor Lehman gleaned from his conference last night with a group of tax experts remained his secret today, as neither he nor any of his conferees have revealed what possible sources of new state revenue were discussed.

Nor was there any indication in circles close to Mr. Lehman that he would make known his revenue plans before he submits the executive budget to the legislature sometime within the next few weeks.

Filibuster Continues.

Washington, Jan. 13 (AP).—A complete blockade on all important legislation was threatened in the senate today by Huey Long's filibuster against the Glass banking bill. Although wearied and hoarse by three days of virtually continuous speaking, the Louisiana Democrat was ready to begin again today unless his objections to the branch banking provision of the measure were removed.

Treasury Receipts.

Washington, Jan. 13 (AP).—Treasury receipts for January 11 were $80,038,272.71; expenditures $90,034,693.57; balance $442,827,229.64. Customs duties for 11 days of January were $6,860,836.98.

Robbers Torture Two On Cotter Farm, Take $2,080

Life Savings of John Cotter and His Sister Mary, Found and Taken by Four Robbers After They Had Assaulted Her—Mr. Cotter Tortured by Robbers When He Refused to Tell Where Money Was Hidden.

Four men, evidently of Italian extraction, drove up to the John Cotter farm about midway between Tucker's Corners and Plattekill Thursday afternoon about 3 o'clock and parked their Chevrolet car near the residence and entered the premises and demanded of Mary Cotter gasoline. She informed them that there was no gasoline on the premises and they then demanded that she make coffee for them.

While engaged in making coffee for the four men they suddenly turned upon her and tying her to a chair with new sash cord, they demanded money which they told her they knew was hidden in the house. She refused to tell them where the money was and they proceeded to assault her. After slapping and kicking her the terrified woman told them where $80 was hidden in a bureau drawer. One of the men secured the $80 and then while Miss Cotter was trussed to a chair in the house they proceeded to ransack the premises. Two of the men went upstairs and two went to the cellar, where they searched the premises. A very systematic search was made of the house and finally in a closet upstairs the men found $2,000 in bills which had been secreted there, the life savings of Mr. Cotter and his sister.

After securing the $2,080 the men inquired if there was anyone else about the place and Miss Cotter in fear told him that her brother was in the barn doing the afternoon chores.

The quartet left the house after securely tying Miss Cotter to a chair and went to the barn where John Cotter was engaged in getting out feed for his livestock.

Attacked Cotter.

At the barn the men asked Cotter for gasoline and hot coffee. He told them he had no time to get gasoline or coffee and continued to do his work. As his back was turned to the men one of them struck him over the head with a piece of pipe. As Cotter fell another of the men pointed a revolver at him but was warned by one of the gang not to start any shooting.

The men evidently knew of the money which was kept on the premises and had evidently come prepared for they carried new sash-cord, a sheet and a blanket. After striking down Cotter the men trussed him up with the sash-cord and then proceeded to beat him up and make threats to kill him if he failed to tell them where he kept his money. When Cotter refused to divulge the hiding place of his money they jumped on him, struck him and kicked him but he refused to tell where the money had been hidden.

Since the men had already secured the $2,000 from the house they evidently were under the impression that more money was hidden some place for they proceeded to assault Cotter when he refused to tell where the money had been hidden. When their asaults failed to bring any information in regard to the money two of the bandits proceeded to remove Cotter's shoes and socks and apply lighted matches to his feet and hands. Trussed up hand and foot he was unable to defend himself and his feet and hands were severely scorched before the four finally left and drove away in their car.

Cotter was tightly bound in the barn when half an hour later Miss Cotter was able to free her hands and cut the ropes which bound her to her chair. She rushed to the barn and released her brother. Miss Cotten then went to the house of a neighbor located some 500 feet away and gave the alarm.

Troopers Notified

Sergeant Lockhart and Trooper McLennon at Highland were notified of the affair as was Corporal Baker and Trooper Andy Klein at New Paltz.

It was about 4:30 o'clock before Sergeant Lockhart had been notified and reached the house. The bandits had been gone an hour before the Troopers arrived at the scene. Miss Cotter had been engaged for over half an hour in freeing herself from the chair to which she had been tied.

Persons in the vicinity were questioned as to having seen the car but no one apparently had noticed the car which is described as a Chevrolet convertible coupe. Word of the robbery was broadcast throughout the district and police were notified to keep a watch out for a car answering the description furnished.

The four men apparently were of Italian extraction and were described as men between 30 and 40 years of age. Mr. and Miss Cotter had never before seen the men in that vicinity, though the men apparently knew of the large sum of money which was kept on the premises. The money had been saved over a period of years and rather than place it in a bank it had been kept in the house.

Old Style Bills

The $2,000 was of the old style of large bills and included, according to Cotter six $100 bills, several $50 bills, a number of $20 bills and some

(Continued on Page Eight)

Boy Scout Annual Meeting January 18

Scout Executive Wright states that reservations so far received for the annual meeting of the Ulster-Greene Boy Scout Council indicate that the meeting will be the largest the council has ever held.

The annual meeting will be held in the Governor Clinton Hotel Wednesday, January 18, afternoon and evening. The afternoon sessions will begin at 4 o'clock and will consist of a series of conference groups presided over by the various department chairmen.

From 6 to 6:30 there will be a special showing of moving pictures taken at the scout camp last summer.

The dinner program will start at 6:30. Ashton H. Hart, president of the council, presiding. There will be music and entertainment in charge of Paul Zucca. Business will include election of officers for the coming year and of new council members and annual reports, including the report of the scout executive.

During the evening a silver cup will be presented to Troop 29 of Ellenville, which for the second year has won the inter-troop contest.

Gilbert H. Gendall, executive of Region 2, composed of the states of New York and New Jersey, is expected to be present and make an address.

H. M. Barnhart Heads Rondout Commandery

The following officers were elected at a meeting of Rondout Commandery, No. 52, Knights Templar, Wednesday evening: Commander, Harry M. Barnhart; Generalissimo, J. Frederick Scott; captain general, Harry G. Krom; senior warden, Frank A. Pratt; junior warden, George W. Gulick; ex prelate, Edward N. Snow; treasurer, Harold V. Clayton; recorder, W. Frank Davis; trustee for three years, Roswell Coles. Commander Barnhart appointed the following officers: Standard bearer, Ransom G. Krom; sword bearer, Louis A. Rolling; warder, Frank E. Keller, 1st guard, William S. Post; 2nd guard, Fred C. Lang; 3rd guard, M. O. Liebig; sentinel, John Hein; organist, W. W. Fredenberg; commissary, Edwin Gerlach.

The newly elected officers were installed by Past Commander William McCullough, assisted by Past Commander Harry F. Pierce. Following the meeting a turkey dinner was served by Edwin Gerlach.

Further Hearing in Olive Assessment

A further hearing was held today before Referee Norton in the Olive certiorari proceeding brought by the city of New York to review the assessment of the Ashokan reservoir property. Hearings are being held before Referee Norton and Referee Mambers in the 1929 and 1930 assessments and it is expected that both cases will be submitted by April. County Attorney Groves and Harry H. Flemming appear for the town of Olive and the assessors of the town.

Training Course for Girl Scout Leaders

On Monday, Tuesday and Wednesday of next week, January 16, 17 and 18, there will be a Tramping and Training Course given to the leaders of Ulster county by Miss Olive McCormick, a member of the National Girl Scout Training Staff. This course deals particularly with the outdoor phase of scouting, including hiking, nature lore, woodcraft, making of gadgets, etc. Miss McCormick is an expert in camping and all the outdoor activities connected with girl scouting.

Mathewson Recovering

Shanghai, Jan. 13 (AP).—Doctors today considered the recovery of Christy Mathewson, Jr., injured in an airplane accident Sunday in which his bride was killed, as assured barring unforseen complications. A leg infection was receding.

Premier Tsaldaris Loses

Athens, Greece, Jan. 13 (AP).—The government of Premier Panayoti Tsaldaris was defeated in parliament by a vote of 109 to 91, this morning, and thus was removed from power after having been in existence ten weeks.

Like rolling ● off a log

It's the easiest thing in the world to see why Feen-a-mint is such an all-round satisfactory laxative. It's so pleasant to take, for one thing. Just a delicious piece of gum that even children like. And the very fact that you chew it makes *all* the laxative work every time. That makes it thorough yet gentle in action because the laxative is evenly distributed throughout the digestive tract. Safe, non-habit-forming, economical. At all druggists.

Feen-a-mint

ADJUSTABLE

No package contains genuine "BLUE BLADES" unless it carries the portrait of King C. Gillette.

● A slight turn of the razor handle instantly adjusts the "BLUE BLADE" to the requirements of your face and beard. This is one of the many important advantages that contribute to your shaving comfort when you use the "BLUE BLADE" with its patented slot.

Sam Bernstein & Co.

On Wall St. — Uptown — Kingston, N. Y.

What's Left Sale

—ENDS—

SATURDAY NIGHT

— SAVE —

BY PURCHASING YOUR WANTS OF STANDARD MERCHANDISE MEN'S AND BOYS' CLOTHING AND FURNISHINGS AT GREATLY REDUCED PRICES

Sale Ends Saturday Night

A Big Opportunity

SAVE

SAM BERNSTEIN & CO.

INSURANCE

W. A. VAN VALKENBURGH

Kingston Trust Co. Building, 518 Broadway.

Phone—442. Residence 2623.

We Write All Kinds of Insurance Everywhere Through Our Agency and Brokerage Connections.

Old Time Debates And the Elmendorfs

Shokan, Jan. 11.—What has become of the old fashioned community debates, such as were of frequent occurrence in rural sections in days gone by? These debating parties, rivaling the spelling bee in popularity, were a source of much entertainment and a deal of intellectual stimulus to the folks of earlier generations, and many a man and woman now living has received the "[illegible] down," the last word, on most questions of national and local interest while attending a battle of words in the little red school house of their youthful days. And what a kick the people of this day and age could get out of one of these give and take sessions while participating in, or listening to, a spirited discussion on the pros and cons of repeal, debt payments, veterans' bonus, depression lifters, relief employment, technocracy and the mayor-aldermen controversy! Must we moderns rest content with having the burning issues of the day dissected and served for our edification by newspaper editors and radio spielers? Is technocracy about to extend to and embrace the brain cells, or shall we resolve to do a little formulating on our own hook?

On January 12, 1876, there was a debate at night at the old Elmendorf school house on what is now the Ashokan mountain road. This one-room fount of learning was situate hard by the site of the present school, and whereas a macadamized road now threads its way up the mountain, the highway of 57 years ago was a rutty lane fenced by woods and with scarce a dwelling house for half a mile. Ashokan was then known as Olive, though the name Elmendorf would have been vastly more suitable in view of the manner in which members of this ancient clan almost completely peopled that section of the town. Too bad, that when the village became rejuvenated in waterworks days and the name of Ashokan was about to be wished on the locality, that some one did not come forward with the suggestion that the memory of the premier inhabitants be honored in the nomenclature. Aside from a gesture of reverence and respect, this move would doubtless have obviated much of the confusion which now results from a multiplicity of "Shokans"—all very nifty and euphonious but withal a great bother to strangers in our midst.

Yes, they called it the Elmendorf schoolhouse, and not without good reason: there was Samuel of the name, who had a 77-acre farm; Cornelius, who wrassled with the rocks and stumps on 35 acres; David, gee-hawing his Buck and Bright or Tom and Jerry around his "forty" of cleared land and woodlots; Albert, father of Mrs. Z. P. Boice, whose saw-mill and 93 acres of land were known far and wide; Levi, who supplied the clansmen with groceries, and Daniel, to the south of the present railroad station, with another saw-mill and his 160 acres of land. Up the Plank road a little way, about where the Tonche filling station now stands, lived Elias, father of Henry C. Elmendorf of our burg, busy with his saw and heading-mills and 80 acres of farm land. No concrete state road then; no telephone trunk line, no slam-banging of big milk trucks and motor busses over the Olive lowlands. Lower down, in what is now East basin country, lay Peter Elmendorf's 331 acres of land in Olive township, and there, along the brook that tumbled down from Tonche's slopes, stood his saw mill. The farm also took in 70 acres of Hurley and 30 of the town of Marbletown. Peter was the father of Levi Elmendorf of Kingston and Ira Elmendorf of Shokan.

There were other families in the settlement of Olive and its environs of course—The Sopers, Spencers, Davises, Winchells, Lashers and Woods, for instance, families, but none of these presented the massed front that the Elmendorfs did. Prominent men, such as Jeremiah Matthews, father of Frank B., of Kingston, and men of herds, acres, timber and much other early goods there were to be sure, yet they didn't meet you on the road anywhere near as often as the Elmendorfs did. Why, you could walk for a mile or more in a straight line without getting off Elmendorf land. Hence, and therefore—the old Elmendorf schoolhouse, where a debate was held on the night of January 12, fifty-seven years ago.

QUICK RELIEF FROM COLDS

Mistol

Essence of Mistol

TINIEST NEW TESTAMENTS POSSESSED BY AUSTRALIANS

Sydney, (AP).—The two smallest New Testaments in the world are believed to be in Australia.

One belongs to Major Jones, chief of the commonwealth investigation bureau. It is less than three-quarters of an inch long and half an inch wide and is used for swearing-in witnesses.

The other, only a fraction of an inch larger, was given to the Commonwealth National library by Hubert Haes of Essex, England.

Neither book can be read without a magnifying glass.

COSTLY ELECTRICITY MAKES VIENNA KEROSENE MINDED

Vienna, (AP).—A return to the kerosene lamp is threatened in Vienna.

Many householders have declared their inability to pay rent on the electric meters, which in Austria is charged separately.

The socialist majority in the city council is sponsoring a measure to abolish the meter rent.

TWELVE CENTURIES MARK HIGH SCHOOL IN GERMANY

Emmerich, Germany, (AP).—The high school in this quaint Rhine river town is in its 1200th year.

From its inauguration until 1788 it was a religious school. Then it was taken over by the Knights of Malta until closed in 1811 by Napoleon. The government opened it as a public school in 1832.

Hungary Skimps On Clothes

Budapest (AP).—Hungary's consumption of clothing material, which amounted to 3.3 yards per capita in pre-war days, has dropped to 20 inches.

Or Full of Anything Else

The temptation when thrown with a man full of folly is to go away and let him go his way.

Pretty Italian Typist Captures Prince During Romantic Voyage From India

Vlaska Vah, comely ship's stenographer, met her fairy prince, the maharajah of Bikaner, aboard an Italian liner in the Arabian sea. They will wed in Bombay.

Naples, Italy (AP)—A typewriter and shorthand notes were pretty 19-year-old Signorina Vlaska Vah's path to romance and a real prince. The Red and Arabian seas were the setting.

From ship's stenographer she has become the promised bride of Sir Godig Mohamed Khan, maharajah of Bikaner. The announcement was made by her sister Sonia, who has succeeded to her post abroad the liner Victoria.

It all happened on the long voyage from Bombay. Into the potentate's dictation crept little notes of inquiry about Vlaska's family, her views and her wishes. Then, before the graceful white ship pointed its prow into the Mediterranean, came a proposal of marriage.

Finally, when the vessel touched Italy, the proposal had been accepted and two members of the prince's retinue had been detailed to escort the girl to India. Vlaska resigned her job and the sister took her place.

The fine points of obtaining a Christian father's permission for a Mussulman marriage were ironed out and late in January Vlaska expects to reach Bombay for the wedding ceremony.

The prince meanwhile has gone on to attend to business affairs in London.

Vlaska obtained employment aboard the Victoria about a year ago. Her father has a small restaurant at Pola.

OUR GREATEST **JANUARY**

CLEARANCE SALE

NOW GOING ON WITH ADDED VALUES THIS WEEK

All New Styles. Original Cost Entirely Disregarded. Buy at a Fraction of Real Worth . . . Everything Must Go to Make Room for Spring Goods.

DRESSES

$2.88 Dresses

2 for $3

Single $1.95

$5 Silk and Cloth Dresses

2 for $5

(Sizes 11 to 52)—Single $2.88

$8 and $10 Dresses

2 for $9

(Sizes 11 to 60)—Single $4.95

COATS

$10 COATS

$4.88

$20 COATS

$10.00

$25 COATS

$15.00

$2.95 Skirts $1.95

NEW YORK SAMPLE SHOPS

CHILDREN'S COATS Reduced to $3.00 up

295 Wall St. Kingston, N. Y.

Now in full swing!

WARD'S Mid Winter SALE of

MEN'S SUITS *and* OVERCOATS

$8.95

—and you may buy TWO Suits for $17.50 TWO Overcoats for $17.50 or a SUIT and an OVERCOAT for $17.50

Suit Features!

- Youthful models and conservative styles.
- Colors: Greys, Browns, Blue
- Tailored like much more expensive suits. Note the details of finishing.
- All sizes—34 to 46.

Overcoat Features!

- Warm wool fabrics.
- Well tailored — long wearing.
- Full belted and half belted models—for men and young men.
- Greys, Blues, Browns.

MONTGOMERY WARD & CO.

One Cent-A-Word Advs. Bring Results

Local Opinion On State Milk Control

Former Assemblyman Milford Davis, president of the Ulster County Dairymen's League, when questioned this morning regarding the proposal to put the milk business on a public utility basis said that he believed that government should be kept out of anything, so far as possible, in the way of regulating trade or commerce. He has found that there is a feeling on the part of farmers that "the government is meddling too much with things the people ought to take care of themselves."

Mr. Davis holds that all these activities go toward making a top heavy government and high taxes and so far as he is concerned he "wouldn't touch with a ten-foot pole" the proposition to make a public utility out of milk. He added that so far as he knew there had been little if any discussion of this particular suggestion on the part of dairymen.

Albert Kurdt, manager of the Farm Bureau, states that he has heard no discussion of the question, which he understood arose from a suggestion made by a witness at one of the hearings which have been held at different places in the state by the legislative investigation committee headed by Senator Pitcher. Mr. Kurdt has given no consideration to the problem, but off-hand ventured the opinion that it sounded too much like an attempt to apply the new doctrine of technocracy to the dairy business. He suggests that absolute control by the state of the industry would result in a lessening of individual endeavor on the part of the dairyman; that it would possibly be a good thing for the industry, but whether it would be for the ultimate good of the farmer was a question.

John H. Beatty of Kingston, a milk producer and distributor, expresses the opinion that he would favor state regulation of the industry, "if they could do it," but he doesn't believe it is possible.

NEW

LOW ON TUXEDOS

Tuxedos Rental $3.50

Full Dress $6.00

NEW TUXEDOS $19.50

Formal Shirts .....$1.95 up
Stud Sets .....50c up
Braces .....35c up
Silk Hose 89c
Derbies $3.50

ASK FOR DAVE

D. KANTROWITZ

46-48 North Front Street,

KINGSTON

Where you meet your friends.

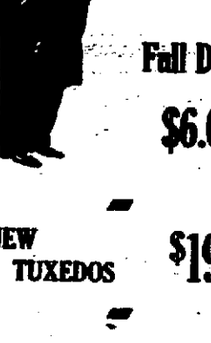

IMPROVE YOUR RADIO with a DU-WA

Forget Your aerial lead-in and get better selectivity with this eliminator.

Price $1.00

See Them Demonstrated at 41 NO. FRONT ST.

NOVEL NEW STYLES LAUNCHED IN PARIS

Inspiration Found in Ancient Suits of Armor.

A metal mode which draws its inspiration all the way from the mist to the armored suits of "knights of old" distinguishes the latest collection launched in Paris.

A frock which borrows its lines from the Fifteenth century suit of armor, silver bracelets recalling armored cuffs, dollar-sized silver buckles and little dime buttons which spread out like a three-leaf clover are all found in the mid-season togs designed in this house.

The background for these metal trinkets is woolen frocks made of fabrics as unusual as their trims. A fabric which borrows the inspiration for its weave from the potato sack and another which is wool on one side and linen on the other are outstanding in a material mode replete with soft plain weeds.

The frocks themselves are simple in design. Black, dark blue and gray fabrics are designed with a broadened shoulder line often formed from a yoke, plain sleeves and slender silhouettes.

NEW ROUGH WEAVES

By CHERIE NICHOLAS

Rough surfaced weaves are the center of attraction in the fabric realm. There is a whole list of names to identify these materials which are so attractive and so new, such as matelaffe, cloque or cloky, and they are also referred to as quilted, blistered or puffed cloth, for they are finished in various effects. Enthusiasm for this type of materials extends even into cottons. Many resort costumes are being made of them. For party frocks the quilted or puffed taffetas and satins are particularly attractive. The beauty about these rough-surfaced weaves is that no matter how extremely rough-looking they may be, and the rougher the smarter, they are exquisitely thin and lightweight. Be a dress styled ever so simply of these matalasses it is sure to have that look of elegance which rich materials always impart. The gown in the picture is of soft blue quilted taffeta.

STYLE NOTES

Fashions are very gay from the standpoint of color.

Cape effects will continue to be exploited for spring.

Sequin capelets and jackets play a star role in evening finery.

Suit skirts remain slender. Many of them button straight up the front.

A matching of gown and hat with the wrap in contrast is a new trend.

The newer knitted dresses have a two-way stretch which prevents sagging.

The dress that unbuttons and opens up flat so that it can be easily packed is emphasized.

Stylists Say You Must Have a Velveteen Coat

You will find before much longer that you can't "take it" this year without a velveteen coat.

Even if you're poor and without feedbag, the answer still is yes. This being a velvet, velvet, velvet and velvet season, Mainbocher did his bit by matching loose flared velveteen ulsters with cashmere woolen tailored frocks and women have gone simply mad about them. If you want to stay for the round-up, have yourself a velveteen coat.

Shows New Coiffure

Hats that emphasize the new coiffure, particularly the Agnes one with curled crest of bobbed hair at back, are new. A new Agnes one has a notched back affording a complete view of the new coiffure.

Leaves Bring Stimulation

The favorite stimulant of the natives of southwest Arabia is Khat leaves, taken from a thick-set, dark green, leafy shrub growing in mountainous districts. Chewing of these leaves is said to produce prompt stimulation of the brain, relieve fatigue and dispel gloom.

R & G Clearance Sales-Greatest Bargains Ever

ROSE AND GORMAN

EVERYTHING FOR EVERYBODY

Toiletrie Specials

50c Xiron Cream, (for chapped skin) 39c
60c The Smokers' Tooth Paste 45c
50c Pompeian Massage Cream 39c
30c Kolynos Tooth Paste 21c

NEW NECKWEAR

Freshen up your old frock.

Salesman's Samples just received. $1.00 Values. 59c

SWEATERS

Ladies' All Wool Turtle Neck Sweaters

All colors and sizes. $2 values. $1.39

Saturday only.

Early Spring Styles In Millinery

Featuring the shallow crown, with high back effect, also turbans of soft straws $1.95

WONDERFIT HATS

The newest sport creation, made of lastex, no more head size trouble. They fit all head sizes. New spring colors, also black and brown $2.95

LOFT CANDIES

1 lb. Molasses Peanut Buttercup,
½ lb. Milk Chocolate Parlays,
½ lb. Chocolate Nutted Chews.... 3 for 49c

1 lb. Milk Chocolate Assorted
1 lb. Cocoanut Royals,
1 lb. Black Walnut Crisps ..... 3 for 99c

DELICIOUS CRISP PEANUT BRITTLE, lb. 15c

A FRESH SHIPMENT OF SPANISH PEANUTS, lb. 10c

ODDS AND ENDS SALE

—BEST VALUES YET—

Underwear—Ladies' & Child's, Val. to $1 . 9c
Silk & Wool Underw'r, Ladies' $1.25 Val. . 19c
Girdles, values to $1.98 ..... 19c
House Dresses, all sizes. Val. to $1.25 . . 29c
Curtains, Values to $2.98 ..... 59c

FINAL SALE!

MORE FOR YOUR MONEY THAN EVER IN HISTORY

Women's, Misses', Juniors'

COATS

Mostly one of a kind coats, tailored and fur trimmed. Values to $22.50. NOW $10.00

COATS TO $25.00, NOW

Fur trimmed coats, silk lined, well tailored, brown, green and black. Also tweeds. Many are early spring models $13.75

HIGH GRADE COATS

Values to $39.50

Some with lynx, badger, caracul and kit fox. Also plain tailored coats in wool tweeds $22.50

ALL HIGHER GRADE COATS REDUCED ..... ½

FINAL SALES ON DRESSES

SILK WOOL AND KNITTED SMART STYLE DRESSES, formerly sold up to $7.97. NOW $1.97

ONE-OF-A-KIND DRESSES, some two-piece, wool, silk, plain colors and prints. Dresses formerly sold up to $10.97 ..... $3.97

HIGH GRADE DRESSES, silk, georgette and wool dresses, suitable for early spring. Values to $16.97 ..... $5.97

MISSES' NEW SMOCKS, prints and plain colors, many have detachable collars and new sleeves. Reg. $1.97 smocks for $1.39

Shoe Clearance

LOWER PRICES THAN EVER BEFORE FOR QUALITY SHOES.
THIS IS ONE OF THE GREATEST SALES IN OUR HISTORY

PUMPS & OXFORDS

For Women—Dorothy Dodd, Natural Bridge. Also many other high grade manufacturers. These are all our regular stock but in order to make room for our spring merchandise, we must dispose of them. Our loss is your gain. Values up to $8.

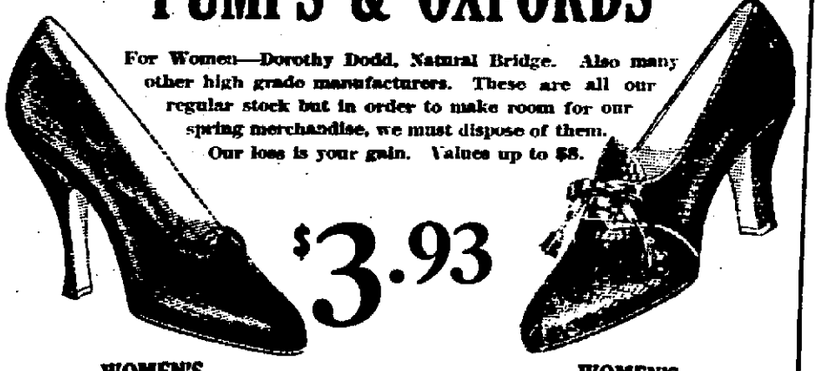

$3.93

WOMEN'S **OXFORDS & PUMPS**

Most all sizes, suede and leather combinations, all suede, and all leather styles, all seasonable merchandise. Valuesto $6.00.

$2.93

WOMEN'S **PUMPS & OXFORDS**

Broken sizes, all good styles. These are exceptional bargains. Values to $5.00.

$1.93

WHITE GOODS SALE

SATISFY YOUR NEEDS NOW—LOWEST PRICES EVER.

LOOK! 3 YEAR GUARANTEE

CREST SHEETS

With a bona fide 3 year guarantee. 81x99, extra long. Regular Price $1.10.

59c

FRUIT OF THE LOOM PILLOW CASE, 45"x36". 2c value 19c

CANNON AND FRUIT OF THE LOOM SHEETS AT LOWEST PRICES YET!

FRUIT OF THE LOOM MUSLIN, 36 in., genuine first quality, all from full pieces. 19c value. Sale 11½c

AMOSKEAG BED TICKING, 32 in. A. C. A. quality, feather proof. 29c value. Sale 19c

PART LINEN TOWELING, bleached and unbleached. Colored border. 12½c value. Sale 7c

BLACK ROCK MUSLIN, 36 in., genuine first quality. 15c value. Sale 8c

CANNON TURKISH TOWELS

20x40 in., rose, blue, green, gold borders. Sale 8c

Colored Ripplette Bed Spread

Size 80x105, rose, green, orchid, blue, gold, guaranteed fast colors. $1.00 value. Special 59c

White Dimity Bed Spread

At greatly reduced prices. 63x90, 63x99, 72x90, 81x90, 81x99. A very unusual value. Run of the mill. Special 69c

TURKISH TOWEL

A wonder value, 18x44. Colored border.

Double thread Terry 19c value. Sale 12½c

All Linen Dish Towel

16x28, in Colored Plaids. Rose, Blue, Green, Gold. A very unusual value. 19c value. Sale 10c

TRAYMORE HOSE

Pure silk hose, full fashioned, French heels, picot tops, chiffon and semi-service weights. All perfect.

In all popular shades, matin, Gunmetal, Brain, Harmony, Dusk Brown $1.00

SILK & WOOL HOSE

Full fashioned, French heels, picot tops. Values to $2.00.

Not every size and color. Special $1.00

2 PAIR $1.74

BOYS' GOLF HOSE, Pair .....19c 3 pr. 50c

BOYS' GOLF HOSE, wool mixed .....39c 2 pr. 99c

MEN'S SILK & WOOL HOSE, Value $1.00 ..... 2 pr. $1.00

CHILDREN'S HALF & ¾ LENGTH HOSE 25c

LADIES' PURE SILK HOSE, chiffon and service weight. French heels, picot tops ..... 39c 3 pr. $1

CHILDREN'S WEAR CLEARANCE

CHILDREN'S COATS, fur trimmed and tailored, heavy wool interlined. Formerly $7.97 .. $3.97

INFANTS' COATS, odd lots of pastel Chinchilla and navy blues. Formerly sold up to $4.97. $2.00

INFANTS' WHITE BUNTINGS with hood, trimmed with pink and blue. Formerly $1.69 ..... $1.00

SNOW SUIT, mixtures and plain colors. 2 to 6 yrs. Formerly $5.97 ..... $3.97

GIRLS' NAVY CHINCHILLA COATS, fur collars, wool lined, 7 to 14 yrs. Formerly $6.97 ..... $3.97

GIRLS' HIGH GRADE COATS, 7 to 14 yrs. Formerly $10.97 ..... $6.97

SHIRT AND PAJAMA SALE

BROADCLOTH SHIRT BROADCLOTH PAJAMA BOTH FOR $1

THE SHIRTS—Fine quality, plain color Broadcloth. Blue, Tan, Green, White. Seven button front. Correctly shaped and fitted collars. A value at 79c.

THE PAJAMAS—The new Falcon Nite Wear Pajamas. Plain color or stripe, coat or middy. Elastic belt. Cut full size and perfect. A value at $1.00.

BOTH FOR $1.00

RAYON GOWNS

FOR WOMEN

Bias cut, lace trimmed. Regular and extra sizes. Black, Peach, Blue.

$1.19

Women's Rayon Pajamas

One and two piece style, trimmed. Pastel shades.

$1.25

Children's Pajamas

One and two piece, pastel shades. Special

69c

Kingston Daily Freeman

Per Annum in Advance by Carrier...$7.80
Eighteen Cents Per Week
Per Annum by Mail.....$5.00

Entered as Second Class Matter at the Post Office at Kingston, N. Y.

Published by Freeman Publishing Company, Freeman Square, Kingston, N. Y. Jay E. Klock, President; A. W. Hoffman, Louis E. Klock, Vice-Presidents; Stanworth G. Hancock, Secretary; Harry DuBois Frey, Treasurer, Address, Freeman Square, Kingston, N. Y.

Member of The Associated Press

The Associated Press is exclusively entitled to the use for republication of all news dispatches credited to it or not otherwise credited in this paper and also the local news published herein.

All rights of republication of special dispatches herein are also reserved.

Member American Newspaper Publishers' Association.
Member Audit Bureau of Circulations.
Member New York State Publishers' Association.
Member New York Associated Dailies.
Official Paper of Kingston City.
Official Paper of Ulster County.

Please address all communications and make all money orders and checks payable to Freeman Publishing Company, Freeman Square.

Telephone Calls

New York Telephone — Main Office, Downtown, 2200. Uptown Office, 832.

Ingraham, Cooley & Collin, Inc., National Representative
New York Office.....250 Madison Ave.
Chicago Office.....180 N. Michigan Ave.
Detroit Office.....General Motors Bldg.
Syracuse Office.....State Tower Bldg.

KINGSTON, N. Y., JAN. 13, 1933.

GIVE US AIR.

New York city, which has at least one reform organization for every purpose under the sun, has established a Committee for Better Transportation Ventilation. It will strive to awaken the public to "the vital need for better ventilation in railroad and subway trains, street cars, busses, taxicabs and private automobiles." We can plainly see the New Yorkers are going to have a lot of stiff necks, if these reformers have their way. There's nothing more devastating than a draft of fresh air on the back of a neck that isn't used to it. But it is a good thing just the same. Turn on the air, and eventually ways will be found to denature the drafts, as is being done in some of the new automobiles.

And when air has been provided in all forms of transportation, throughout this broad land, let the movement invade churches, schools, theatres, hotels, clubs, halls and other places of public assemblage. Thence let it spread to private life. There is no place so much in need of fresh air, especially in the winter time, as the great American home. This means the private house as well as the apartment house. The newer and tighter the house, the less fresh air there is likely to be in it. The old, poorly built houses were healthier, because the inmates couldn't help getting enough air.

PROTECTING WORKERS.

At the request of the American Federation of Labor, the federal Children's Bureau called a conference last month of representatives of child welfare organizations and federal and state labor officials to consider the present child labor situation. Among the items they discussed were the vocational unsuitability of jobs now open to children and sweatshop exploitation which involves long hours, unsanitary conditions and miserable wages. While all these factors are handicapping children—perhaps injuring them permanently—adults are deprived of work they need and school budgets are dangerously low.

The conference worked out a program which it hopes to persuade the individual states to carry out, or at least to use as a basis for educating public opinion. Among the items of the program are: A 16-year age minimum for leaving school and entering industry; a shorter working day for minors than for adults, in no case to exceed 8 hours; defense of schools against unwise budget cuts; at least double compensation for children hurt while illegally employed; adequate administration and enforcement of existing child labor laws, and the registration of industries to curb the irresponsible fly-by-night concerns which have been taking advantage of a pitiful situation.

It sounds like the millennium, but it is worth striving for even if it can not all be attained in the next few months. Protecting workers, old and young, is a matter of humanitarian self-interest. Society as a whole needs this protection as much as the children and adults immediately concerned.

The plain truth might as well be told. Before long something may have to be done to ease the mortgage burdens of property owners. And not of farmers merely—though Congress so far seems concerned only with them—but of city home-owners, and perhaps also of the owners of apartments, stores and factories. Homes naturally come first. Cancellation of mortgage debts is unthinkable. Downward revision of principal, in some degree, to match the deflation of the dollar, is thinkable, though not very probable. Downward revision of interest rates is another matter. If or when public opinion demands that private debts be revised to meet changed conditions, the easiest and most natural form of relief will be in the form of interest reduction. This might be done in some cases by legislation. In others it would have to be voluntary. We shall hear a great deal about the matter later on, as the government begins revising foreign debts and Congress proceeds with its farm relief program.

A man in an Ohio village, 105 years old and going strong, attributes his age and health to the use of a "secret elixir" compounded of roots, herbs and bark in an alcoholic solution, which has been handed down in his family from generation to generation. As further proof of its efficacy, he points to a grandmother who was killed by falling down stairs at the age of 112, a grandfather who was run over and killed by a wagon at 109, and his mother who died with whooping cough at 105. "Not one of them," he boasts, "died of old age." He takes the medicine every spring. A good many people will wish they had the recipe for that elixir. Others will say that the old gentleman is long-lived simply because he comes of long-lived stock. That is the way it usually works.

THAT BODY OF YOURS

BY

James W. Barton, M. D.

(Registered in accordance with the Copyright Act)

OPERATION FOR GOITRE

You or some member of the family has what is called an exopthalmic goitre, that is the severe type with rapid heart, nervousness, bulging eyes, and more or less indigestion.

The metabolism test which measures the rate at which your body processes are working is quite high and an operation to remove part of the thyroid gland in the neck, is advised.

Naturally you dislike the idea of operation and ask if other treatment will be of help. Your doctor will tell you that rest and possibly some medical treatment may be sufficient to ward off need of operation, and that in any case a prolonged rest will help your general condition even if operation should become necessary.

Accordingly you take a long rest and the metabolism test at the end of some weeks shows that the body processes are slower, thus encouraging you and your doctor.

However after a number of weeks more rest, you have another metabolism test and find that the body processes are scarcely any slower than at the previous test.

What does this show?

That despite all your resting there is still too much trouble being caused by the thyroid and that the only way to slow down the body processes to a safe point is to have a portion of the thyroid gland removed.

You decide to undergo the operation and within a few weeks afterwards the metabolism test shows the body processes are working at a normal rate. You are cured.

Now why do I speak about this metabolism test, about rest, and about operation?

Because it may not be possible for you to lay up or keep absolutely quiet for the weeks or months necessary to slow down the body processes, and even if you do rest all this time it is quite possible that at the end of that time you may still need to undergo the operation.

What is my point?

That all the circumstances should be considered and discussed with your physician; that is your physical condition, whether or not you can withstand immediate operation, whether or not you are able to rest for the necessary amount of time, and your fear or dislike of operation.

This consideration of all the circumstances should enable you to decide on what is the best plan to follow.

JUGOSLAVS FEAR ITALY AIMS TO ANNEX DALMATIA

Split, Jugoslavia (AP).—Six young Jugoslav patriots who defaced some Italian lions of St. Mark which for 500 years had been standing on the city walls of picturesque Trau, near here, have been sentenced to five days in jail. Thus another Jugoslav-Italian "incident" officially ends.

The lads who smote the winged Venetian lions were giving expression to the feeling, widespread in Jugoslavia, that Italy is determined to use any and all means to separate Dalmatia from King Alexander's realm.

Ignore Rome's Denial.

There has been no confirmation of reports published in London that Italy, Germany and Hungary have agreed on a change in the political status of Dalmatia. On the contrary, a vigorous denial has long since been issued in Rome.

But a survey of Jugoslavia's newspapers shows that the reports, rather than the denial, are believed here.

Then there was the morning a few weeks back when Jugoslavian railway police found a man in the uniform of a Bulgarian irregular placing a bomb on the rails in southern Serbia. The man was killed in the explosion he set off.

Recent British Letter

That same day telegrams from London said 17 prominent Britishers had published an open letter urging intervention in Jugoslavia in order to safeguard the peace of Europe.

It would be difficult to say which incident irritated the Belgrade government more: the railway bomb of alleged Bulgarian origin, or the unofficial British attack on King Alexander's regime as a "standing danger to the peace of Europe."

On the north in Hungary Premier Julius Goemboes remarked that "1933 will be revision year." It did not set well here.

Little Entente Meets

It was in this atmosphere that the foreign ministers of the little entente states—Czechoslovakia, Rumania and Jugoslavia—held a recent Belgrade conference. It was officially denied that the conference was aimed at any nation, but the Jugoslav government's official newspaper "Vreme" stated the purpose was to "emphasize once again that the 'status quo' must be preserved at all costs."

Rural Church Services

In the Reformed Churches of Krumville and Lyonsville next Sunday at 11 o'clock and 2:15 the Rev. Thomas S. Braithwaite will conduct services. Topic, "Do Men Need Religion?"

$ Buying Barbara

by Julia Cleft-Addams • Author of "This Man Money"

SYNOPSIS: Farrell Armitage blesses Mrs. Lodely's marriage to Mark with a further promise to make a famous doctor try to cure the crippled lady. Barbara sees the business machinations in some sketches drawn in a night club form made them to her. The check he gives Farrell and Farrell sends the result by wanting that the check form part of an allowance for "mandolinia." Farrell's desire also is to win Mark's favorite Barbara Graham for himself.

Chapter 23

FARRELL'S LETTER

As the Toxeter bus set Barbara down in the Yarn Market, she saw that lights were springing up in the town, although it was only a little after four o'clock.

She was very tired. Her assistant at the shop had been stupid, customers had been trying and none of her wholesale orders had arrived for a house she was decorating. She made a dispirited way towards the rooms she had occupied until a few days ago.

There, rising up behind the town, was Upper Mallard hill, where Farrell Armitage had spent one of his early years. Somewhere in its folds was the terraced slope where the Lodelys had had their house and where she, too, as a very little girl, had lived and played in the sun. Not for the first time she found occasion to wonder by what strange financial jugglery her father and Mark's should have died ruined and broken, while Cane, their partner, had prospered.

Barbara was very tired.

She reached her old lodgings and found, as she had suspected, that some letters had not been forwarded.

"I wuzz only sayin' yesterday I should 'ave to send them on to you," apologized her landlady.

"When did they come?" demanded Barbara, tearing open the first, which was addressed in Judy's sprawling hand. Mrs. Ridd meditated profoundly and Barbara read Judy's letter.

"It was funny you saying the other day that you felt there was a change coming to Kings Barn," wrote Mrs. Lodely. "You were right. I heard from my sister this morning and she is coming back to live there after all.

"I don't know I'm sure what we shall do for a home, all plans now being upset, but I thought perhaps you wouldn't mind getting the place cleaned up and packing our things, the trunks are in the attic.

"I thought perhaps you could let me have a room in the Toxeter house to keep the trunks until we are more settled, so far all I can say is that Mark says he will be here for a year at least, so I suppose I may as well stay, too.

"Farrell Armitage has been doing everything for Mark's comfort, almost too much. I must say in a way I can't see why he troubles. Perhaps you can make him out better than me. He even talks of getting fresh medical advice for Mark. When Kings Barn is ready for handing over, better leave keys with Mrs Ridd. Much love from Judy."

"Twuzz Monday that come," vouchsafed Mrs. Ridd suddenly "Monday, so 'twuzz."

"You should have sent it on," sighed Barbara, pushing it into her pocket. "You did promise to forward letters, didn't you?"

In the course of the next few minutes it became evident that the time to sort, pack and remove Mrs. Lodely's possessions to Toxeter would be that very evening. Resignedly Barbara faced it. She gave Mrs. Kidd instructions to clean the house on the following day, and to keep the keys until called for. Then she herself went on to tackle her share of the potter.

As she turned in the direction of Kings Barn she found that she still held the second letter unopened in her hand. She stopped under a street lamp and scrutinized it. A square envelope, expensively heavy and plain—she started and thrust it into the other pocket.

It was, of course, from Farrell Armitage. Well, he must wait—he must wait until she had accomplished this urgent service for Judy and Mark.

There was another street-lamp just ahead. She walked past it, adjuring herself not to stop, not to read the letter Farrell had sent her. She was not curious to know its contents. She had no time. . . . She turned and went back to the lamp and opened his letter.

"Dear Barbara, in my ignorance and general officiousness I had a couple of rooms fitted up for Mark the sight of which will, I fear, reduce him to frenzy. Will you come up and put them right? Farrell Armitage."

That was all. She felt illogically disappointed that he had found no more to say. She did not for one moment consider the possibility of doing what he asked. To work for Farrell under Mark's sneering smile would be intolerable.

Besides, if she did go to London, there would be Miss Raoul's commission first. . . . She found that she had passed the garage where she must order a car to convey the Lodely luggage to Toxeter. She had to retrace her steps and order it. It was to come in two hours.

Two hours gave her only just long enough, but, as she let herself into Kings Barn, she was glad she would have no time to waste.

She put on an old smock of Judy's and dragged the trunks from their dusty corners. She tackled Mark's room first, but he had left very little behind him.

When things were in place, she said good-bye to the room and went across to Judy's.

Here there was more to do. Barbara, who had known her so long, was appalled at the litter. Old scarves, old stockings, bits and ends of ribbons—Barbara took upon herself to throw away at least half the accumulation.

There remained now the two downstairs rooms and the kitchen. Except for Mark's books which had to be packed separately, there was little here belonging to either mother or son. A cigarette case of Judy's lay on the mantelpiece, Mark's gramophone was on a table. There was a battered darning basket. In the drawers of a desk there were some papers.

Without examining them, Barbara lifted them out. She added to the collection some notepaper and a fountain pen and then, on an impulse, sat down and wrote Farrell Armitage that she was not free to come to London. The truck was due, but not yet in sight. Barbara decided to run out and post her letter.

She had posted it and was back on the threshold of the house when she heard someone move in the sitting room. (Idiot that she was—she had left the door ajar!

(Copyright, 1932 Julia Cleft-Addams)

Barbara gets into a wrangle, tomorrow, but she makes useful discoveries.

TWENTY AND TEN YEARS AGO.

Jan. 13, 1913—G. Wallace Codwise and Miss Anne Hasbrouck married.

William C. DeWitt elected president of education board.

West Shore station at Malden burglarized.

Jan. 13, 1923—James Prusack elected president of the Polish Sick and Aid Society.

Mrs. Lillian Marchant installed worthy matron of Clinton Chapter, No. 445, O. E. S.

Mrs. Fred Crantz died at Hurley.

Kingston High School defeated at basketball by Newburgh by score of 25 to 22. Kingston's team was hard hit by illness and only three of the regulars were in the lineup that faced Newburgh.

At the Goal

Man men have arrived at their goal by using their heads.

STRANGE AS IT SEEMS— by John Hix

Uncle Cudjo, who lives on the outskirts of Mobile, is the last living reminder of a former age when slave traders stalked the black tribes of Africa, kidnaping natives to ship them out of their land to a strange country where they were sold.

He was a young man of 19 in the Dahomey tribe of Africa 70 years ago when he and other members of his tribe were captured and sold to an illicit slave trader. Uncle Cudjo still tells of how the party was chained and marched in single file five days through the jungle before they boarded the vessel that brought them to the United States.

The ship that brought Uncle Cudjo out of the jungle to work in the white man's field was the last that ever put into an American port, and Uncle Cudjo is the only survivor.

• • •

Harry Horton, who later became a major league ball player, once suffered the ignominy of being traded by his club for a bottle of beer. In 1907 he played with the Hutchinson club of the Western League. The club was visiting Topeka and the manager of the host club was arranging to buy some of the Hutchinson players.

Hutchinson's manager asked for an offer for Horton. The Topeka manager suggested a cold bottle of beer would be a fair price and, much to his surprise, the offer was accepted.

For further proof address the author, inclosing a stamped envelope for reply. JOHN HIX.

Tomorrow: Scoring a Run After He Was Dead.

HIGHLAND.

Highland, Jan. 12.—The weather here was simply delightful on Wednesday evening, January 4, when the Daughters of America held their district meeting in Masonic room. State Councilor Mrs. Elizabeth Arnold of Long Island was officially received. There were a number of present and past state officers upon the rostrum. Mrs. Florence Coutant, councilor, presided for the business session. Then the D. D. S. C., Mrs. Suzanne Decker, was received and she in turn received the state councilor. Then the state councilor received her staff and deputies of her appointment for the year 1933.

Nearly 200 were present from Saugerties, Kingston, Catskill, Poughkeepsie and Highland. Rooms were decorated in red, white and blue and the American flag was in evidence.

After work was completed in Masonic room, supper was served in K. of P. room and tables were arranged to seat all. The officers' table was very attractive with its silver candelabrum holding 10 red candles and other decorations. Red geraniums were upon every table, also red and blue nut baskets filled with nut meats. Refreshments were very tempting indeed and all partook of them heartily. The supper was under supervision of Mrs. Hazel Palmer with her efficient corps of workers and was a success. State councilor gave interesting remarks in regard to the work throughout the state, after which the Vanderlyn members put on a "Wheel of Friendship" drill, forming the hub, spokes and rim of wheel under the direction of Mrs. Elizabeth Hart. This was done with smilax, roses and carnations and red, white and blue ribbons. The Saugerties members put on a rose drill under direction of Mrs. Schoonmaker which was very beautiful and impressive.

Mrs. Effie DuBois, in her pleasing manner, at the close of drill presented Mrs. Suzanne Decker, D. D. S. C., with a $10 gold piece, to which she responded in her usual felicitous manner. Mrs. Decker presented the state councilor, Mrs. Arnold, with a $20 gold piece. During the friendship drill the Highland ladies, 24 in number, gave a candlelight patrol drill under supervision of Mrs. Martha C. Schantz. The room was darkened and the ladies were in white with red, white and blue rosettes and streamers from their shoulders. All carried the lighted candles. Mrs. H. W. Maynard and Mrs. Katie Tompkins gave remarks and received Mrs. Decker at foot of rostrum, where the councilor presented her with a beautiful gift from the council, which she acknowledged most graciously.

Mr. and Mrs. J. W. Feeter of Kingston were at the home of Mr. and Mrs. Andries DuBois New Year's Day.

Mrs. Bradford Freer was chairman of decorating. Red geraniums for tables were donated by Mrs. J. J. Donovan and Mrs. Martha C. Schantz supplied all music for evening. Guests were present from New York city, Long Island, Brooklyn, Port Jervis, Poughkeepsie, Middletown, besides those from the four councils in district. All declared the meeting of the 6th district wonderful. It began and ended in a blaze of glory and Highland felt proud of having the honor conferred upon them. Mrs. S. E. Decker has brought many honors to the council through state and national. Remarks from members of the grand staff, both present and past, were very much enjoyed.

The Auxiliary Club held a delightful meeting January 6 at the home of Mrs. Herbert Schoelfield. Assisting hostesses were Mrs. Bradford Freer, Miss Edith and Miss Hattie Dickensen. Mrs. Killinder had charge of devotionals. The president extended a welcome to all. The club had a successful year and have had many fine functions. Members were interested in the work and the attendance was fine. They planned for a "get-together social" in the church January 20. It will take the form of a covered dish supper. Each one will bring something to eat and not knowing what the other person brings, they will have a fine social time. February 2 a luncheon will be given in the church. Mrs. Bradford Freer and Mrs. James Swift are co-chairmen. There were two guests present, Mrs. Harrington of this place and Mrs. Jennie Faas of Highland Falls. Business finished a social closed a happy occasion. The hostesses served most delicious and appetizing refreshments, which all enjoyed. On leaving many expressions of pleasure were given for the hospitality of those four ladies who made possible the delightful meeting.

Fourteen members of Ida McKinley Council, D. of A., from this place motored to Kingston Tuesday evening for installation of officers in Vanderlyn Council. Mrs. Daisy Kurtz is deputy over that council and was installing officer. She was presented with a gift of gold. Remarks were given by her and Mrs. Florence Cotant, also Mrs. Suzanne E. Decker, D. D. S. C., of 6th district. Refreshments were served and all returned home well pleased with the evening's work.

Mrs. Jennie Faas of Highland Falls was the week-end guest of Captain and Mrs. R. H. Decker at their home, "Glen View."

H. W. Maynard has been ill, but is at present improving.

Mrs. Byron Bennett and son, Elmer, were in Kingston the past week on business.

Claude Coutant was a guest over the week-end of friends in Long Island.

Mr. and Mrs. D. H. Starr were New Years guests of Miss Bertha Wisemiller.

Mr. and Mrs. Henry Erichsen were recent guests of friends in New Paltz.

Presbyterian Ladies' Aid will hold a food sale Saturday afternoon, January 14, in the store of J. J. Ennist.

Mrs. William Maynard was hostess to the Queen Esther Club Wednesday evening at her home.

The U. D. Society held a meeting at the home of Mrs. J. J. Ennist last Saturday afternoon.

On January 17, the Music Study Club will hold its meeting at the home of Mrs. Philip Traver Schantz.

Norman DuBois of Newburgh was in town Tuesday, calling on relatives and friends.

Harry B. Coutant, Jr., left here on Wednesday last for Oakwood School in Poughkeepsie, where he is a student.

George Canfield is now collecting taxes.

Miss Mildred Clearwater is at present in St. Francis Hospital for an operation.

Mrs. Elizabeth Arnold, state councilor of Daughters of America from Long Island, was a guest of Captain and Mrs. R. H. Decker during her fraternal visit to Ida McKinley Council last week.

Mr. and Mrs. Albert Langdon of New Rochelle were recent guests of Mrs. Mary D. Malloch on Grand street.

Mr. and Mrs. Jerome Pratt have been guests of Miss J. Smith in Washington, D. C.

Charles and Mildred Osterhoudt were week-end guests of relatives in Flushing, Long Island.

Mr. and Mrs. A. W. Lent entertained recent guests from Hartford, Conn.

Mr. and Mrs. Edison Dimsey entertained New Year's guests from West Park.

Mr. and Mrs. George Dean had as their guest over the week-end and holiday Mrs. Dean, mother of Mr. Dean, of Poughkeepsie.

Mrs. Charlotte Wadlin had as her New Years guests Mr. and Mrs. William Maynard and children, at her home on White street.

Mr. and Mrs. D. H. Kurtz, were New Year's guests of Mrs. Jennie Rose in Newburgh.

Mr. and Mrs. Walter Constable entertained several guests New Year's day from Poughkeepsie.

Mr. and Mrs. Herbert Scholefield had as week-end guests her mother, Mrs. Annie Ireland of Poughkeepsie.

Mr. and Mrs. Jacob Schuhle and son, spent New Year's in Newburgh with the Harris family.

Mr. and Mrs. Andrie DuBois had as their guest New Year's Charles Farmham of Washington avenue.

Mrs. Chester Hoysradt of Canaan, Conn., was a recent guest of her daughter and son-in-law, Mr. and Mrs. Howard Thompson.

PROGRAM GIVEN IN NEW PALTZ NORMAL SCHOOL.

New Paltz, Jan. 13.—The following program was given at Normal Chapel on Tuesday morning, January 10: Hymn, "O Worship the King," assembly. 15th Psalm, Miss Edith Holt. Lord's Prayer. Announcements. Miss Holt. Address, Dr. Lawrence H. Vanden Berg. Address, Mrs. Johnston, a representative of the Carl Shurtz Foundation of Philadelphia. "Victorious Legion March," orchestra.

Maybe He Does

Columbia university students refer to a certain professor as a "good egg." Maybe he accepts their hatched-up excuses.

Pile Sufferers

Can You Answer These Questions?

Do you know why external remedies do not give quick and permanent relief?

Why cutting does not remove the cause?

Do you know the cause of Piles is internal?

That there is congestion of blood in the lower bowel—the veins flabby, the parts almost dead?

Do you know that there is a harmless internal remedy for itching, bleeding or protruding piles discovered by Dr. Leonhardt and known as HEM-ROID sold by all druggists that's guaranteed?

HEM-ROID banishes piles by removing the cause. It stimulates the circulation in the lower bowel—drives out the thick impure blood, heals and restores the affected parts.

HEM-ROID tablets have an almost unbelievable record of success right in this city. So why waste time on external remedies or worry about an operation when McBride Drug Stores invite every Pile sufferer to try HEM-ROID with guarantee of money-back if it does not end their Piles no matter how stubborn the case?

Solution Of Old Riddle Sought Anew

A new effort to put to use the long idle $150,000,000 Muscle Shoals project will get under way January 21 when President-elect Roosevelt makes an inspection trip to the plant. He has invited George W. Norris (lower right) of Nebraska, an advocate of government operation, to go with him. An airview of the project is shown.

MUMMIES CATCH COLD; DUCE GIVES THEM HEAT

Turin, Italy, (AP).—Mussolini has ordered a steam heating plant to protect Turin's Egyptian mummies from the rigors of winter.

His attention was called to their plight by museum frequenters, who said that the mummies actually suffered from the cold, growing brittle and chipping.

This is the first time in the long history of the local museum that heating arrangements have been undertaken.

Fresh Flowers

When waxed flowers become dusty and cannot be used, do not throw them away. Melt paraffin and dip them again. The come out as fresh as when new.

ROUND TRIP

1/2 BUS EXCURSION *to NEW YORK*

PLUS THE ONE WAY FARE

Round Trip fare is the One Way fare plus one-half of One Way for the return trip. A comfortable fast trip with choice of schedules every day. ADIRONDACK BUS TERMINAL, Broadway, Pine Grove Ave. (Opp. P. O.) Telephone Kingston 444-731

ADIRONDACK STAGES *Short Line System*

LOCAL BUS BULLETIN

Kingston bus terminals located as follows:

Uptown Bus Terminal, Van Ross Hotel, Crown street; Central Bus Terminal, opposite West Shore Railroad Station; Downtown Bus Terminal at Johnston's Drug Store, 34 East Strand.

Kingston to Rosendale

White Star Bus Line

Leaves Kingston, Uptown Terminal daily except Sunday: 7:30, 9:15, 11:55 a. m.; 4:55 p. m. Daily †2:30, *3:40, *5:20 p. m. Sunday only leaving Central Bus terminal only, *9:15, *11:10 a. m.

*Buses do not leave Van Ross Hotel on Sunday.

†Week days only.

Leave Tillson daily except Sunday: 6:20, 7:20, 10:10 a. m.; 3:15 p. m. Daily 11:20 a. m.; *1, *4:30 p. m. Sunday only: *1, *10 a. m.

Leaves Rosendale daily except Sunday: 8:00, 7:30, 10:45 a. m.; 3:25 p. m. Daily: 11:20 a. m., 1:10, 4:45 p. m. Sunday only: 8:10, 10:10 a. m.

*Does not go to Van Ross Hotel on Sunday.

Creek Locks-Kingston Bus Line

Doyle & Reilly, Proprietors

Leaves Creek Locks: †6:20, 7:45, *10:15 a. m.; 1:15, 3:45, †4:40 p. m.; Bloomington, †6:25, 7:50, *10:20 a. m.; 1:20, 3:55, †4:45 p. m.; Modyville, †6:35, 8:00, *10:30 a. m., 1:30, 3:55, †4:55 p. m.

Special trips Saturday night only

Leaves Creek Locks: 6:30 p. m.; leaves Van Ross Hotel, Kingston, 10:15 p. m. Buses to hire for all occasions.

†Connect with buses for New York City.

*Connect with train and buses for New York City.

New York City.

Leaves Van Ross Hotel: 8:45, 11:45 a. m.; 3:30, 4:30, 5:45 p. m.; Kingston Central Terminal, 8:50, 11:50 a. m.; 3:35, 4:35, 5:50 p. m.; Downtown Terminal, 9:00, 12:00 a. m., 3:00, 4:45, 6:00 p. m.

Kingston To Woodstock Bus Line

Leaves Kingston Central Terminal daily except Sunday, 8:45, 11:00 a. m.; 2:30, 5:00 p. m. Leaves Van Ross Hotel, 9:00, 11:10 a. m.; 3:15, 4:15, 5:15 p. m.

Leaves Woodstock daily except Sunday, 7:45, 11:00 a. m.; 1:30, 4:15 p. m.

Sundays, leaves Kingston, 11:05 a. m., and 5:20 p. m. Leaves Woodstock, 10:00 a. m., and 4:45 p. m.

All busses will run to Willow with through passengers.

Ellenville-Kingston Bus

(Eagle Bus Line, Inc.

Leaves Ellenville week days *7:05, 10:05 a. m., 3:05 p. m.; Sundays, 9:45 a. m.

*Leaves 8 a. m. on Saturdays only.

10:05 a. m. trip connects with trains and busses for New York and Poughkeepsie and Albany.

3:05 p. m. trip connects with both north and south bound trains.

9:45 a. m. Sunday trip connects with 11:05 train for Albany and Poughkeepsie. Also Poughkeepsie and Albany bus.

Leaves Kingston central terminal week days 9:20 a. m., 3:15, *5:15 p. m.; Sundays, 3:30 p. m. Leaves Van Ross Hotel week days, 10:10 a. m., 3:20, *5:20 p. m.; Sundays, 4 p. m.

*5:15 p. m. bus waits for the 5 p. m. New York train.

†Leaves Kingston for Kripplebush 5:30 except on Saturday—3:30 p. m. on Saturday.

High Falls-Kingston Bus

(Eagle Bus Line, Inc.)

Leaves High Falls week days *7:50 a. m., 10 a. m., 1:30 p. m.; Saturday, 6:05 p. m.; Sundays 10:15 a. m., 3 p. m.

*Leaves Kripplebush 7:05 a. m.

Leaves Kingston Central terminal week days, 8:40, 11:10 a. m., 3:15, 5:15 p. m. Saturday, 10:25 p. m.; Sundays, 11:10 a. m., 3:30 p. m. Leaves Van Ross Hotel week days 9, 11:30 a. m., 3:20, 5:30 p. m.; Saturday, 10:30 p. m.; Sundays, 11:20 a. m., 4 p. m.

Saugerties & Kingston Bus Line

The Scenic Line

Saugerties, Glasco, Flatbush, Ulster Landing, East Kingston and Kingston, N. Y.
Frank Ferraro, Prop
Tel. Saugerties 191-M

Leaves Saugerties Police Headquarters, 233 Main street—8:45, 7:45, 9:30, 10:30 a. m. 12:40, 2:30, 3:30, 4:30 p. m.

Leaves Kingston Central Terminal—7:30, 8:55, 10:25, 11:25 a. m. *12:10, 1:25, 3:25, 4:20, 5:30 p. m.

Leaves Kingston Van Ross Hotel—7:45, 9:30, 10:40, 11:40 a. m. *1:00, 1:50, 3:40, 4:40, 5:30 p. m.

*Saturday only.

Sundays and holidays—Leaves Saugerties, 8:00, 10:30, 12:40, 2:30, 4:30. Leaves Kingston Central Terminal, 9:20, 11:20, 1:25, 3:25, 5:30. Kingston Hotel, 9:30, 11:40, 1:50, 3:40, 5:20.

Ulster Landing Bus

Leaves Thomas Bungalow—8:40 a. m., Goldrick's Landing, 8:50, *8 a. m., 1, 4 p. m.; Corner House, 8:55, *8:05, 9:55 a. m., 1:05, 4:10 p. m. Main line from Saugerties meets East Kingston Bus for Rhinecliff Ferry daily except Sundays, 7:45, 9:30 a. m., 12:40, 2:30 p. m. at Flatbush Road. Downtown bus connects with Saugerties Bus at Flatbush Road for Saugerties. Bus leaves downtown terminal daily except Sunday, 7:35, 8:35 a. m., 3:30 p. m.

East Kingston and Kingston

Via Riverside Drive to Roudout and Central Bus Terminal, daily except Sundays—Leaves East Kingston, 7, *8:10, 10:00 a. m. 1:10, 4:15 p. m.

Leaves Steep Rocks—7:05, 8:15, 10:05 a. m. 1:15, 4:20 p. m.

Arrives Kingston—7:10, 8:20, 10:10 a. m. 1:20, 4:25 p. m.

Leaves Kingston terminals—Central, *7:30, 8:50 a. m.; 12:10, 3:20, 5:30 p. m. Downtown, 7:35, 9:15 a. m. 12:15, 3:30, 5:35 p. m.

Leaves Steep Rocks—7:40, 9:20 a. m. 12:20, 3:35, 5:40 p. m.

Arrives East Kingston, 7:45, 9:25 a. m. 12:25, 3:45, 5:50 p. m.

*This trip not made Saturdays and Holidays.

Arcese Bus Line

Kingston-New Paltz

Leaves Ex. Sun.	*New Paltz. Sun. only		†Purines Bridge Daily	Sat.	School Days
*A. M.	P. M.		A. M.	P. M.	‡P. M.
†7:20	5:05		11:00	1:05	3:05
8:50					
P. M.					
4:05					
†A. M.	A. M.		A. M.	P. M.	P. M.
6:30	8:15		11:15	1:20	‡3:20
7:35					
9:05					
P. M.	P. M.				
4:20	5:20				

‡Saturdays and School Holidays.

Leaves Kingston

*Van Ross Hotel. †Central Terminal. ‡Downtown Terminal.

*Ex. Sun.	Daily	†Ex. Sun.	Daily	‡Ex. Sun.	Daily
P. M.	A. M.	A. M.	A. M.	A. M.	A. M.
12:05	9:50	7:30	10:00		10:10
4:50	P. M.	P. M.	P. M.	P. M.	P. M.
	3:50	12:10	3:00	12:20	3:10
		5:00	6:00	5:10	6:10

Busses do not leave Van Ross Hotel on Sunday.

Special trips Saturday nights.

Pine Hill-Kingston Bus Corp.

Merriliew Bros.

Margaretville, Fleischmanns, Pine Hill

Leaves Kingston for Margaretville (Central Terminal) daily, *6:45 a. m.; 8:00, 3:25, 4:15 p. m.; (Van Ross Hotel) 7 a. m.; 2:05, 3:45, 4:20 p. m.; Sundays 11:00 a. m., and 4:20 p. m.

Leaves Margaretville for Kingston daily except Sunday, 6:45, *9:25 a. m.; 3:20 p. m.; Sundays, 9:25 a. m.; 3:30 p. m.

*Trips marked connect with Stamford-Oneonta bus at Margaretville.

3:45 p. m. bus leaving Kingston runs west side of reservoir to West Shokan and Lanesville.

Busses make connection with D. and H. trains and Delhi bus at Arkville.

Busses leaving Margaretville connect with trains and busses at Kingston for New York city.

Busses run west side of reservoir holidays and Sundays.

Bus leaving Kingston at 3:45 p. m. runs west side of reservoir to West Shokan and Lanesville only.

Superior Work Clothes

Made to Stand Hard Wear
Priced to Save You Money!

EXTRA Heavy Weight Cotton

COAT SWEATER

Fleece Lined!

Taped Seams!

BEST ever at 79c

Last Year 98c

FAST COLORS! Bar-tacked at strain points, matched buttons, correct sizes; comes in seal brown and black.

GREAT for Now and Later!

MEN'S HEAVY **CANVAS GLOVES**

BLUE KNIT WRIST

AN UNUSUAL VALUE AT ONLY PAIR

5c

LUNCH KITS AND VACUUM BOTTLES

HEAVY BLACK KIT

STURDY GREEN BOTTLE

EACH

49c

KINGSTON'S GREATEST WORK SHIRT VALUE

LAST YEAR 69c

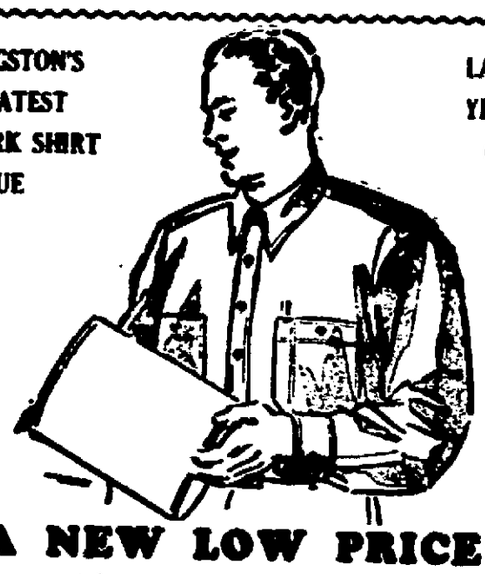

A NEW LOW PRICE!

without sacrifice of quality!

"Big Mac" Work Shirts

unbeatable at **45c**

They said it couldn't be done. Penney's efficient merchandising methods and immense buying power proved otherwise. The same exacting Penney standards as applied to our former higher price. Long wearing chambrays, triple stitched, full cut, 7-button coat style.

MORE FOR YOUR MONEY!

Oxhide Overalls

NOW! NOW! **49c**

A miracle—which Penney's buying power alone can produce! Unbeatable, too, for hard service and all-around satisfaction!

MEN'S STRONG **OVERALL PANTS**

COPPER RIVETS

TRIPLE STITCHED

220 DENIM

NOW

69c

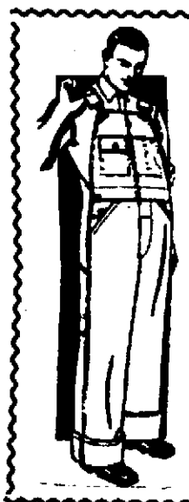

A Million-Dollar Value in Wear—Comfort—Convenience!

UNION-MADE

Pay Day's 89c

A dozen special convenient features make work easier! The sturdy 2.20 denim and triple-stitched, bar-tacked construction ensure extra durability!

LOOK! AT THIS! JUST 24 DOZEN

CORRECTLY SIZED—and they'll stay that way!

12 Pound Grey

Random-Ribbed

Union Suits

43c

and worth MORE!

LONG WEARING **WORK SHOES**

COMPOSITION SOLE

CHOCOLATE RETAN

LEATHER UPPER

PAIR ONLY

$1.49

MEN! COME EARLY! JUST 50 DOZEN

"TWO-BIT" WORK SHIRTS

COAT STYLE

SEE—it buttons all the way down the front!

THEY WON'T LAST LONG

You'll ROAR approval!

25c

Double-header VALUE!

The quality will surprise you!

Value That Speaks for Itself! Pre-Shrunk

"True-Blue" Work Suits

Roomy and full-cut—true to size! The fabrics are staunch and wear-defying . . . the seams triple-stitched!

2.20 Blue Denim—a great buy at

$1.89

Always on the Job!

Moleskin Work Pants

98c

Built for hard wear—smart, too! Sturdy twine!

SOME VALUE!

Men's Heavy Cottonade

Work Pants

An outstanding Pant at an outstanding price. Heavy striped cottonade, heavy pockets, exceptionally well made.

OUR LOW PRICE

79c

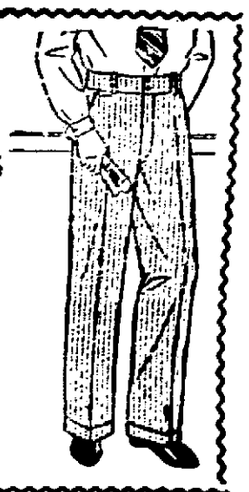

J. C. PENNEY CO., Inc.

KINGSTON'S BUSIEST STORE

OFFICE CAT

By Jenkins

Well, this is Friday the 13th. It is the first of two Fridays that fall on the 13th in 1933. The other Friday the 13th is in October. Just remember this, no matter what happens to you today, it might have been worse.

One of the favorite pastimes of peoplewho don't have money, is to tell how they would hand out ten dollar bills if they were rich.

You'd be surprised how long a seasoned spell-binder can carry on after observing "what more is there that need be said."

Why write a book if all you've got to say can be expressed in an epigram?

Tailor—Why don't you like the pants? They fit like a glove.

Customer—I know . . . but I want them to fit like pants.

Some couples seem to think that pulling together means trying to pull the wool over each other's eyes.

The cashier of a small movie theatre not far from Kingston was selling tickets as a pal looked on. A customer bought a dime ticket, threw down a quarter and walked away, leaving his change.

Cashier's Friend—Does this happen very often?

Ticket Seller—Yes.

Cashier's Friend—What do you do in a case like that?

Ticket Seller—Oh, I always rap on the window with the eraser end of my pencil.

Love is like colds in the head—some are more susceptible to them, and if let go, either one is very apt to turn into something serious, like double-pneumonia or marriage.

Some business mergers could be spelled "submergers."

Warden—You're a big expense to the state. It will cost two hundred and fifty dollars to electrocute you.

Ikey—Don't do it. Gif to me feefty dollars and I'll do it meself.

Baby Feet.

I'm loath to dust my floor today,
For I do not want to wipe away
That dear design, that pattern sweet—
Dozens of prints of wee bare feet.
Oh, well, I'll mop it now, and then
Tomorrow they'll be there again;
But I dread the day—for come it must—
With no baby's footprints in the dust.

George—And were you seasick?

Harvey—Say, I was so seasick that after three days in bed, I staggered across the room and threw up the window.

You will never make much of a hit by simply holding your bat out, hoping the pitcher will hit it. You have to draw back and swing at it.

Kind Lady—What's the matter with your little boy?

Father (holding onto strap in street car)—Nothing—he always yells when he sees me with a strap.

"What has become of the old-fashioned mother who began to worry at nine o'clock in the evening if son and daughter had not returned home?" That's easy, she herself gets in so late that she comes in quietly for fear of wakening the children from their beauty sleep.

You can't tell if money makes fools or if fools make money.

Balancing the budget isn't a juggling act. It's good common sense.

The Moss Feature Syndicate,
808 Summit Ave.,
Greensboro, North Carolina.

LAKE KATRINE P.-T. A. MEETING JANUARY 17.

Lake Katrine, Jan. 13.—The regular meeting of the P.-T. A. will be held on Tuesday evening, January 17, at the school house, at 8 o'clock.

Mrs. William Stoff and Mrs. Frank Goode have charge of the program.

Mrs. Carl Wille will give a talk on appropriateness in dress and will have for exhibition a group of dolls in native costume, representing different countries.

Mrs. Wille is a graduate of Columbia University and a classmate of Mrs. Evelyn Tobey, who gives a lecture in Kingston each spring sponsored by the Home Bureau.

The Mt. Marion unit has accepted an invitation to meet with Katrine. The refreshments are in charge of Mrs. Frank Ennist, Mrs. Golden Rooss and Mrs. Daniel Morehouse.

"There," says our hero, "my plane's just ahead—
The one that is painted that dangerous red.
I'll purchase my ticket on getting inside—
Here's your fifty cents for that poky old ride."

GAS BUGGIES—Practice Improves.

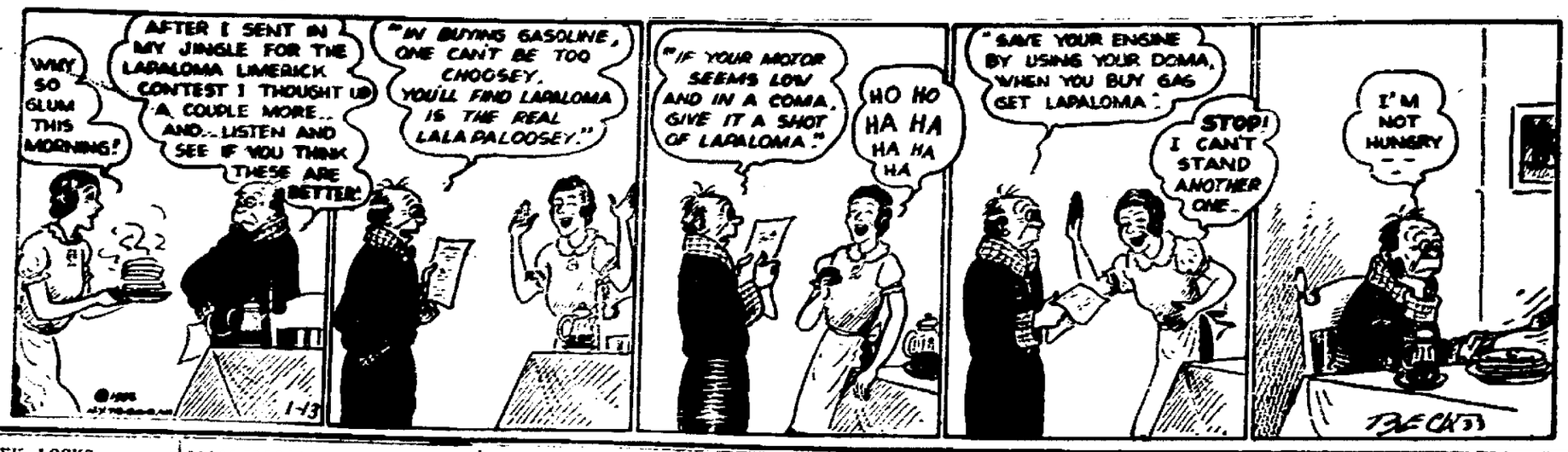

CREEK LOCKS

Creek Locks, Jan. 13—Mr. and Mrs. William Engleman were guests of Mr. and Mrs. John Maschino on New Years Eve.

Joseph Dugan, Miss Dorothy Butler and Gerald Dugan of Bayonne, N. J., paid a brief visit at the Dugan home on the last day of the old year.

Mrs. William Engleman called on Mrs. Martha Weimar one day last week.

Mr. and Mrs. Andrew P. Hoffman of Poughkeepsie were guests of Mr. and Mrs. Carl Leim on Sunday.

Buddy Clearwater of Kingston spent Sunday with his pal, Carl Leim, Jr.

Mr. and Mrs. Gus Troltzsh of Kingston entertained Mrs. Jacob Weimar on Friday.

On Monday morning everything was covered with a white blanket of snow and it kept snowing all day. Late in the afternoon the county plow cleared the road.

Mrs. Richard Sagar called to see Mrs. Richard Bomhower and the new baby on Tuesday afternoon. Both are doing nicely.

A number of school children are home with bad colds. Little Georgie Sagar and baby, Donald McEvoy, have been very ill, but are out of danger. Al are very glad to hear the good news.

Tax collector, Joseph Yonker, will be in the Creek Locks Post Office on Wednesday, January 18, from 9 a. m. to 3 p. m.

Miss Mary Yonnett of Bloomington spent Thursday with her sister, Mrs. Thomas Graham.

Mrs. Martha Weimar was in Kingston and enjoyed the picture, "Strange Interlude," at Reade's Theatre on Wednesday afternoon.

MENTAL CLINIC HERE ON JANUARY 20

On Friday, January 20, the regular monthly mental clinic held by the Middletown State Hospital will be held in Kingston, in the Knights of Columbus Building, corner of Broadway and Andrew street, between the hours of 10 a. m. and 4 p. m.

All patients on parole from the hospital are requested to report at this clinic and persons who have relatives and friends in the hospital are invited to attend.

Free consultation and advice will be given to any one who desires to talk with the physician about his own mental condition or that of a relative or friend.

NEW PALTZ.

New Paltz, Jan. 13.—Stanley Ashton spent the week-end in Amsterdam. His family returned with him after a visit with relatives.

Mr. and Mrs. W. Minard recently entertained guests from Poughkeepsie.

Ralph Sterling and Florence DeWitt spent Sunday and Monday with relatives in Stamford, Delaware county.

Mr. and Mrs. Charles Field of Ohioville, who have been entertaining Mr. and Mrs. Edward Fish of Bridgeport, Conn., accompanied their guests to their home and spent several days with them before returning home.

The Misses Myrtle and Dorothy Roe entertained Mrs. Harry Dowers of Ardonia on Wednesday.

Mr. and Mrs. John Auchmoody entertained on New Years the following guests: Mr. and Mrs. Albert Shaw and daughters, Charles Auchmoody, Earl and Granville Kisor, Mr. and Mrs. Charles Bell, Miss Florence Bell and Mr. and Mrs. Earl Vandemark and daughter.

At the Methodist Church Sunday evening, January 8, the following was the order of worship: Prelude, "Vesper Bells," call to worship; hymn, "The Shadows of the evening hours"; prayer by pastor, the Rev. Robert L. Mauterstock; response choir; anthem, "Softly Now the Light of Day," by G. B. Nevin; choir, with George Newton, soloist; psalter, Gloria Patria; Scripture reading, Luke 18; announcements; offering; offertory organ; presentation of alms; choir; hymn, "I Need Thee Every Hour"; sermon, "Ethics of Prayer"; Genesis 18-25; Luke 18-1, by pastor; prayer; hymn, "There's a Wideness in God's Mercy"; benediction; chimes, "I need Thee Every Hour"; postlude, "Avonly March."

Miss Marion Harding, who has been detained at her home at Chenango Ridge on account of the illness of her mother, was unable to take up her teaching at the high school until Tuesday, January 10, since the holiday vacation.

George Clinton of the Hudson Valley Store, lower Main street, spent Sunday with his parents in Modena.

Miss Carrie Johnston and Mrs. Etta Camp of "Bide-A-Wee Cottage" spent the week-end with their brother and family in Plattekill.

Arthur Cole of Westchester county, formerly of New Paltz, was in town on Wednesday, January 11.

Edward C. Elmore and Harold DuBois enjoyed the day hunting on Wednesday, January 11.

George Hoffman and Mrs. Mosley Hoffman of High Falls spent one day last week in town.

YOUR EYES
S. RUDISCH
OPTOMETRIST
EYES EXAMINED
GLASSES FITTED
281 FAIR ST., KINGSTON, N.Y.

Urals Yield Platinum Nugget

Sverdlovsk, U. S. S. R. (AP).—What is claimed to be the largest platinum nugget in the world, weighing more than 13 pounds, has been taken from the Isevsk mine in the Urals. Only three other sizable platinum nuggets have been found in the mines in 100 years.

Chile's Gas Bootleggers Flourish.

Santiago, Chile. (AP).—Loopholes in the gasoline rationing system here make it possible for some persons to obtain motor fuel legitimately and resell it through an accomplice at double or triple the regular price. Scarcity of supplies is aiding this bootlegging.

Precious Lock of Hair

Mary Donelson, the grandchild of Andrew Jackson, was called "Sunshine of the White House." It was a lock of Mary's hair that Jackson sent when he was asked for something precious to be placed in the cornerstone of the Treasury building.

KILL COLDS IN A DAY
This 4-way remedy keeps millions well. Take two HILL'S CASCARA QUININE tablets right away—follow directions.
HILL'S STOPS COLDS

FREEMAN ADS Get Results

MESSINGER'S MARKET
IGA
458 BROADWAY
PHONE 3790
FREE DELIVERY.

HOME DRESSED ROASTING CHICKENS 25c
FRESH KILLED FOWLS 21c

LEGS PORK 13c
SHOULDERS 9c
CHOPS 12c
ROASTS 12c-18c
SPARE RIBS ... 2 lbs. 25c
VEAL ROAST 20c
VEAL BREAST 12c
VEAL CHOPS 20c
POT ROAST 19c, 25c
BEEF ROAST 22c, 28c

LEGS LAMB 25c
HOME MADE SAUSAGE ... 2 lbs. 29c

I. G. A. EVAP. MILK, Can 5c

WESSON OIL Pints Can 21c
COCOA BAKER'S ½ Can 10c
MINUTE TAPIOCA Pkg. 11c

EDGEMONT CRACKERS, 1 lb. pkg. 14c
IGA CUT REFUGEE BEANS, Fancy, 2 cans 23c

BUTTER, 2 lbs. 49c
SUGAR, 10 lbs. 43c

HARD CANDY 2 lbs. 25c
Dover Hill HONEY Jar 23c
Asst. Chocolates 1 lb. 25c

FRUITS & VEGETABLES

SOMETHING NEW IN COUCH COVERS
Just received a beautiful Monk's Cloth and Friar Cloth Couch Cover, large size 63x99, hand painted designs, some fringed ends, others fully bound. These are new washable, for day bed and couch. Priced
$2.95, $4.95 and $5.50

The Wonderly Co

Saturday Last Day of Our Pre-Inventory Sale

SILK DRESSES TO CLOSE OUT AT $3.00
These dresses are all this late winter season style, very smart, some junior models, two-piece and three-piece suits. Were $10.75. Sale Price
$3.00

SILK DRESSES AT $6.95
Dresses of the better grade, were $10.75 and $15.00. Limited number left to close out. Rough crepes, prints and plain crepe de chine. Sale Price
$6.95

LIMITED NUMBER 3 YR. CERTIFIED SHEETS TO SELL AT 69c, 3 FOR $2.00
These sheets we have given laundry test for wear, and stand up for 72 washings. Size 81x99. Limited number to sell at this price.
69c, 3 for $2.00

DWIGHT ANCHOR SHEETS
You know this well-known brand sheet, nothing better made, good heavy sheet, 81x99. Sold by us for years. Last year you paid $1.80. Today's price
$1.09

SPECIAL—MARTHA WASHINGTON POUND BOX CHOCOLATES AND NUTS OF PEGGY PORTER
Limited number pounds left from the holidays—delicious Martha Washington Assorted Chocolates and Peggy Porter All Nut Chocolates.
Martha Washington—were ..... 69c & 89c
Special ..... 49c & 69c
Peggy Porter Nuts—were 89c
Special 69c

Extra Special—Cotton House Frocks
You will want several of these lovely little frocks at this price. The manufacturer has cooperated with us to enable us to sell them at this price. Made of guaranteed fast prints and broadcloths in neat designs. Short and elbow length sleeves, all colors. Dreses that we have been selling regularly at $1.95 each. All sizes 16 & 18, 36 to 46. Limited number left. January Clearance Sale. Each $1.39

WOOL DRESSES DOWN STAIRS
Just a few of those good warm wool knit dresess left to sell in this Pre-Inventory Sale Were $2.95. Sale Price
$1.00

SILK DRESSES DOWN STAIRS
Limited number of these fine Silk Print and Rayon Prints, large sizes, only a few to sell. Were $4.69. Sale Price
$2.95

TOWEL LENGTHS
Fine linen towel lengths, one yard and over, good quality linen. Value 35c to 40c.
25c, 5 for $1.00

BOYS' JERSEY SUITS
"Kayne" make Boys' Jersey Suits, all wool, striped tops, plain trousers, crew neckline, sizes 3 to 6 years. Were $2.95, Sale Price
$1.00

50c Table Odds & Ends
Odd lot Children's Wear Combinations, Boys' Wash Suits, Rompers and Berets. Were $1.00 to $1.39. Sale Price
50c

SHOWING SPRING RAYON PRINTS
New Spring Dress Goods now arriving. These are beautiful soft tone prints, in all the new color combinations, made of French Crepe Rayon, looks like silk, wears better than silk, washes perfect, 40 inches wide. Special yd.
89c

CARTER'S UNION SUITS FOR MEN
Men! Here is your chance to buy your Spring Union Suits. These are Carter's light spring needle weight, long and short sleeves, (drop seat only), ankle length. All sizes. Were $2.00. Sale Price
$1.59

ODD LOT LACE CURTAINS
We have taken from our stock all curtains of one and two pair left from winter selling which sold for $1.00, $1.95 to $3.95 pair. Full length, and will close out at just
½ The Regular Price

CORSETTES AND GIRDLES
Closing out our stock of Nature's Rival Corsets and Girdles, some Gossard. Your model may be among them for the tall or short figure. Were $7.50, $5.00 and $3.50. Specially Priced at
$5.00, $3.50, $2.00 and $1.00

SAMPLE LINE SILK UNDERWEAR
For the small woman, here is a wonderful opportunity to stock up on silk underwear. Salesmen's sample in novelty made in small sizes to save expense: chemise, slips, dancettes, panties, gowns and pajamas offered in this sale at just about
½ The former price

DOWN STAIRS STORE CLOSE OUT SILK HOSE AT 59c
Just about 200 pair good chiffon and service weight hose, to sell. They were 79c, all colors and sizes. Special Close out, pair
59c

Flashes of Life Sketched in Brief

(By The Associated Press)

He's Disappointed.

Chicago, Jan. 13 (AP).—One of life's big disappointments seems to have come to Attorney Patrick L. McArdle, as he relates the story.

It goes back 24 years when an eager boy of 13 walked into his office, asked for a job and got it despite the fact McArdle wasn't doing much in those days except waiting for clients.

But the business grew. So did the boy's intellect. McArdle liked him. He regarded him as a son. He sent him through law school and when the boy was graduated from college as Attorney Anthony J. Schmidt, Mr. McArdle was so happy he gave him a partnership.

Yesterday things were different. McArdle called for two policemen and they arrested Schmdit on embezzlement and obtaining money under false pretense charges.

"Several weeks ago people told stories of being victimized by him," McArdle said. "I would not believe them, but the final proof was a real estate mortgage which he sold me four years ago for $2,500. On investigation I learned that no such property existed.

"Now look at this," said McArdle to the policemen as he produced a will naming Schmidt as a beneficiary. With this, he slowly tore it up.

He Forgot Something.

Johnstown, Pa.—He who laughs last—

When Joe Flores heard a thud on his front door it didn't take him long to discover someone had been throwing eggs, ancient eggs.

But the visitor, in his hurry to depart, left a fur coat on the front porch. Flores turned it over to the police.

A few hours later an embarrassed youth called at headquarters looking for his missing garment. He was ordered to appear later and explain how he lost it.

Calendar Enumerated.

Aberdeen, S. D.—Friday, January 13, finds Jay, James, Joan and Jean, quadruplet children of Mr. and Mrs. F. A. Schenso confined to their homes with colds on this their second birthday, but nobody blames the date because the germs hopped on them some time ago.

Poker, Phil.

Chicago—Bridge fans may take it from Grandma Nina Degan that it's a nice game all right, but personally she said on her 90th birthday anniversary that she prefers a good game of poker any time.

A Vanishing Tribe.

Philadelphia—Horse stealing is at a low ebb in Philadelphia. The secretary of the Union Society for the Detection of Horse Thieves and the Recovery of Stolen Property reports no horse thieves were detected in 1932.

Nature Tricked.

Grants Pass, Ore.—F. E. Jorden needs only one tree to make an orchard.

And on that tree he'll grow anything from an apple to a rose.

On one tree—a blight resisting pear tree—he has grafted 90 apples, 14 pear and four quince varieties. One of his peach trees is bearing peaches, plums, prunes, apricots, nectarines and zenatines.

Buttons vs. Pins.

Milwaukee—The defense Ralph Brandt made against paying his wife, Helen, alimony, was this:

She sewed buttons on another man's clothes, he said, while he himself had to use safety pins.

Miss Bigtalk Wins.

Kansas City—The Kansas City Indian Club, which has a membership of about 75 men and women from 40 tribes, elected a new president.

The honor did not go to Romanna or Ruth Yellowcalf, Gladys Bearskin or Dora Roastingear, all of whom are members.

The new leader is Bessie Bigtalk, a full-blooded Sioux.

Their Lucky Day.

Amiret, Minn.—Evelyn and Ethel Rowell, twins of a family of thirteen, are thirteen years old today, Friday the thirteenth.

Grieves No More.

Boonville, Ind.—Phillip Lutz, Jr., Indian attorney general, was authority for this: Death of one of a pair of love birds in his office caused the other to grieve. A mirror was placed in the cage, and the reflection appears to satisfy the survivor.

Heirlooms.

Olympia, Wash.—Clarence D. Martin, new governor of Washington, thinks a lot of his dress suit and so does his eldest son. The governor was married in it and when his son, William, was wed recently, he also wore it.

Stock Up and Save In

Ward's January White Sale

If you need new bed linens—if you're running low on towels—if you need additional blankets—be sure to come and participate in this event.

Cannon Turkish Towels
Huge 20x40 size. Non-fade blue, pink, green and gold borders. **3 for 25c**

70x80 Pepperell Blankets
Plaid patterns, sateen borders. Blue, rose, helio, peach, green. **84c**

36 in. Unbleached Muslin
No starch, perfect for pillow cases, sheets and bedding covers. **yd. 5c**

36 in. Bleached Muslin
Soft, pure, finished and tested to withstand heavy laundering. **yd. 7c**

70x80 Plaid Blankets
Generous size, double thickness. Blue, rose helio, peach, green. **pr. 94c**

Cotton Damask Cloths
Luncheon cloths, size 54x54. Blue, rose, green, gold edges. **47c**

81 in. Unbleached Sheeting
Hand torn to insure straight hem after washing. Double bed size. **yd. 13c**

Crinkled Bedspreads
80x105 inches. Loveliest blues, roses, orchids, golds and greens. **49c**

Longwear Sheets
Size 81x99. Bleached snow white, double bed size, hand-torn hems. **59c**

Save on these HOUSEHOLD NECESSITIES

TABLE OILCLOTHS—Well coated, lustrous surface. Clear colors. 40" wide ... **19c yd.**

WHITE SHAKER FLANNEL—27" wide. For pajamas and night gowns..... **6c yd.**

FANCY OUTING FLANNEL—36" wide stripes. Checks light patterns ..... **10c yd.**

COLORED WASH CLOTHS—12x12 plaid effects or colored borders ..... **3 for 10c**

TRIUMPH SHEETS—Size 81x99, all bleached, sturdy wearing **49c**

TREASURE CHEST CASES 42x36, all bleached to snowy white **19c**

RAYON AND COTTON SPREADS—80 x 105, blue, rose, gold, orchid, green .. **98c ea.**

MONTGOMERY WARD & CO.

Wards SHOES

225 Pairs Women's Smart Shoes
Operas, pumps, one-strap, walking ties, spectator sports ties—styled with distinction—made to give complete foot comfort! Kid, calf or suede in rich browns and distinctive black. All sizes but not in every style.
$1.29 Semi-Annual Sale Price

300 Pairs Women's Fine Shoes
A group of black kid, calf and brown suede or kid shoes for walking or dress occasions—models that have sold at a much higher price. All sizes but not in every style.
$2.29 Semi-Annual Sale Price

200 Pairs Misses' Smart Shoes
One straps, gunmetal oxfords, brown oxfords. Shoes designed to fit growing feet—made for school and college wear—with sensible height heels. Sizes 11½ to 2.
$1.49 Semi-Annual Sale Price

200 Pairs Misses' Style Shoes
Black calf oxfords, brown elk oxfords, patent leather one straps. Good looking, long wearing shoes for the young girl. Designed to please her sense of smartness—yet give her feet plenty of room to grow. Sizes 11½ to 2.
89c Semi-Annual Sale Price

Ward's Famous Men's Shoes
Oxfords with goodyear welt—sturdily made—smart looking—in excellent quality leather. Sizes up to 11.
$1.49 Semi-Annual Sale Price

Ward's Sturdy Shoes for Boys
Black oxfords and bluchers built to take a great deal of abuse. Well made of fine leathers. Sizes up to size 6.
$1.98 Semi-Annual Sale Price

For Women — For Misses — For Girls — For Boys

MONTGOMERY WARD & CO.

CLASSIFIED ADS THEY PULL RESULTS

New Hupmobile On Display Here

A new six-cylinder car mounted on a 122-inch wheelbase and equipped with a 36-horse-power engine is offered by Hupmobile and went on display at the show-rooms of Southard-Belchert, Inc., 36 St. James street, local dealers, today.

Hupmobile is celebrating its 25th Silver Anniversary and in keeping with this occasion the local dealers are displaying one of the new six-cylinder sedans in a silver setting. A silver background with suitable lighting effects has been installed in the showrooms at 36 St. James street and it makes a very handsome display of the Silver Anniversary Hupmobile.

Bodies Roomy.

The six incorporates elements of engineering design which have been developed by the Hupp Motor Car Corp. through its quarter century of experience. It is a large, roomy, fast car, powered by a high compression, high-speed, high-efficiency engine. Its 121-inch wheelbase permits of body dimensions which provide roominess and comfort. The chassis design incorporates new principles which provide rigidity and strength without adding excess weight.

Engines are balanced in manufacture and are fitted with rubber bonded-to-steel torsional vibration damper. They are supported in the frame at six points, two widely spaced rubber insulated anchorages at the front of the engine, two more narrowly spaced at a point about opposite the rear crankshaft bearing, and two close together at the transmission.

Mechanical Features.

Mechanical features of the chassis include full pressure lubrication, filtered oil, complete crankcase ventilating system, thermostatic control of the water flow, non-grabbing clutch, silent second gear, free wheeling and Midland Steeldraulic brakes. This chassis provides a choice of four bodies—the sedan, the Victoria, cabriolet and a coupe with rumble seat. Prices range from $995 to $1,095.

The hood carried back over the cowl. Fenders follow closely the contour of the wheels and the doors, suspended from the centre pillar.

Prices on Eights Cut.

In the eight cylinder cars there are two series, one mounted on a wheelbase of 122 inches and the other on a wheelbase of 126 inches. The prices are $100 and $150 less than last year.

By an increase of 1-16-inch bore on the 122-inch wheelbase eight the horse power has been increased from 33 to 36. On the 126-inch car the horse power has been increased from 106 to 109 by a bore increase of 1/8-inch.

The hood now goes back to the rear of the cowl and there is only one large ventilator instead of two. In the sides of the hood there are doors in place of louvres and a new radiator grille which slants and sweeps forward and gives an impressive front appearance.

Engines are eight-in-line, L-head types with a bore and stroke of 3x4 5/8 inches on the 122-inch wheelbase car and 3 3-16x4 5/8 inches on the 126-inch wheelbase car. The smaller eight develops its maximum brake horsepower at 3,600 r. p. m. and the larger at 3,500 r. p. m. Both are of the high speed type with compression ratios of 5.47 to 1 and 5.34 to 1.

The engine is suspended at seven points, the mounting being cushioned in rubber, front and rear, insulating the engine from the frame. The spacing of the mounting is such that there are two at the front of the engine, four at the rear of the engine and one at the end of the transmission.

Rear Seat Lowered.

The clutch is the well-known Hupp dry disc type, which has been developed over a long period of years. The transmission provides silent second gear and synchro mesh features. Free-wheeling is provided and the drive is through a propellor shaft fitted with the new needle bearing type universals. The rear axle is a hypoid unit in which the drive pinion enters the differential housing below centre and the differential housing tips forward, permitting a lower rear seat and increased head room.

Automatic ride control is provided by the use of the automatically and thermostatically controlled shock absorbers. These adjust themselves for both temperature and road conditions. Prices range from $1,195 to $1,545 f. o. b. Detroit.

GOOD TIME
SCHUMANN'S
WHITE HORSE INN
EDDYVILLE
Saturday Nite, Jan. 14
Music by
Clancy's Broadway Ramblers
No Cover Charge.

Robbers Torture Two On Cotter Farm

(Continued From Page One)

$10 bills. All of the money was of the large size which was discontinued some time ago. The Troopers hope that this may be a clue. Many of the $100, $50 and $20 bills were gold certificates.

Mr. and Miss Cotter are middle aged persons, perhaps 50 years old, and the money taken was their savings covering a long period of time.

The investigation was carried on Thursday night and again this morning by the Troopers who have made inquiries in the vicinity in the hope that some neighbor may have observed the car.

Sergeant Lockhart stated this morning that no definite clue had been discovered but that the investigation was being continued along several lines.

Both Cotter and his sister bore evidence of the beating which they had taken at the hands of the bandits.

What Congress Is Doing Today

Senate

Continue debate on Glass banking bill (12 noon).

Judiciary subcommittee continues study of beer bill (10 a. m., executive).

Joint committee on veterans legislation hears service organizations (10 a. m.).

Judiciary subcommittee continues hearings on Black five-day week bill.

Welfare workers from several states testify before manufactures committee, studying relief proposals (10 a. m.).

House

Considers war department supply bill.

Judiciary committee meets on bankruptcy legislation (10 a. m.).

Wolverine Schedule.

The Wolverine Juniors, not the Wolverines, will play the Rondout A. C. Juniors at Salvation Army Hall, North Front street, Saturday night. The Wolverines are scheduled to play at Firemen's Hall, Rosendale, Saturday night at 7:30, meeting the Rexalls.

Dance at Accord.

The regular Saturday night dance wil be held at the I. O. O. F. Hall, Accord. Pardee and Allen's Catskill Mountaineers will furnish the music for modern and old fashioned dancing.

Some Too Small to Admit Error, to Retrace Steps

There are few of us who can resist the temptation of taunting another with doing what he has said he will not do, and yet there are fewer of us who are foolish enough to refuse to do what common sense and reason alike point out as being necessary and wise.

The man who refuses to change his mind, no matter what the circumstances may demand, is not honest with himself. The man who insists upon being consistent with himself no matter what reason may appear for a change, is not the man of whom a nation will have the right to be proud. We all blunder in judging men; we all make mistakes in diagnosing situations; we are all practically certain to say things which had better not be said; shall we then be too small to admit our error or too weak to retrace our steps? Surely the first man is the one who most cheerfully admits his mistake, and attempts to rectify it. Yet it is not easy either for youth or age.—Montreal Herald.

Quite So

Efficiency experts succeed best where the business is already a success.

ULTRAVIOLET MAKES COMMON THINGS GLOW WITH COLORS.

By Science Service.

Washington, Jan. 12 (S. S.)—If we could only shut out the strong light of common day and see things only by the fluorescence caused by ultraviolet radiation, the familiar streets and buildings around us would glow with the strange unfamiliar colors of a picturebook fairyland. The light would not be the ultraviolet itself, but visible radiations set up in various minerals and other substances by the action upon them of the invisible ultraviolet.

Effects of ultraviolet in causing this fluorescent light are being studied exhaustively at the Smithsonian Institution, under the leadership of James H. Benn, mineralogist.

His study will eventually result in a complete catalogue of fluorescences caused by ultraviolet, for the use of other scientists.

Even in the present relatively early stage of investigation, a number of new phenomena, as yet unexplained, have turned up. For instance, the common mineral calcite has long been listed as fluorescent, but Mr. Benn has discovered that if it is absolutely pure it does not fluoresce; only when a minute amount of manganese is present does it glow quickly under the ultraviolet ray. Again, some minerals are fluorescent under light from the mercury arc, but not under light from the iron arc, while others show an exactly opposite behavior.

Fluorescence often brings out details that are not visible by ordinary light, even under a microscope. In this respect it is expected to be of great value in such sciences as paleontology, where minute differences are often all that separate related but distinct genera of fossils.

James H. Benn is a native of Kingston. He is the son of Mr. and Mrs. Raymond Benn of 3 Washington avenue.

SAUGERTIES MASONS ELECT OFFICERS FOR 1933

Saugerties, Jan. 13—Saugerties Lodge, F. & A. M., held its first meeting of the year on Wednesday evening and officers for the year were installed by Past District Deputy George B. Ohley. Arthur D. Lamb, past master, acted as marshal. Ralph V. Hayes of Washington avenue, this place, was selected as master. The other officers are Jacob Rogers, senior warden; William Blenn, junior warden; Charles Clum, treasurer; Charles Vedder, secretary; Robert Snyder, senior deacon; H. A. Lamouree, junior deacon; Ernest Schirmer, senior master of ceremonies; Dr. R. W. Ball, junior master of ceremonies; the Rev. John Neander and the Rev. J. C. Eason, chaplains; W. Everett Christian, marshal; Alfred Mac Mullen, organist; E. D. Burhans, William Ribsamen and David Hildebrandt, stewards; George T. Eckhoff, tyler; Arthur D. Lamb, trustee. The new master gave an address to the members present and urged all to cooperate and support the lodge during the coming year and promised happy occasions in return to all who attend the meetings. A roast beef luncheon was served at the close of the meeting.

SAUGERTIES EXEMPT FIREMEN ELECT OFFICERS

Saugerties, Jan. 13.—The Exempt Firemen of this village elected the following officers for the year of 1933: William L. Finger, president; Isaac Lazarus, vice president; Henry Brown, foreman; Charles Dixon, first assistant foreman; Thomas Thornton, second assistant foreman; Charles Granwehr, treasurer; Frederick Kraus, secretary; Isaac Lazarus, delegate to state convention; Charles T. Sickles, alternate; Henry Brown, delegate to Hudson Valley Convention; John Mack, alternate; Henry York, trustee for three years.

STATE COST EACH PERSON $17.67 TO RUN GOVERNMENT

Washington, Jan. 13 (AP).—The Federal Census Bureau has estimated it cost each person in New York state $17.67 to operate the state's governmental machinery in the fiscal year ending June 30, 1931.

At Temple Emanuel.

Because of other intervening circumstances, Rabbi Maurice Bloom of Newburgh, will not occupy the pulpit at Temple Emanuel tonight. Rabbi Herbert R. Bloom of New York city will do so and his subject will be "Judaism in the Wake of Modern Thought." Rabbi Herbert R. Bloom is a graduate of Columbia University and the Jewish Institute of Religion and formerly occupied the pulpit of the Reformed Temple at Alberquerque, N. M., and Danbury, Conn., and has been a graduate fellow of Columbia University. Everyone is welcome to attend.

Injured by Saw.

Late Thursday afternoon while sawing wood, Lewis Rose, employed by Leon Van Kleeck at Spillway, caught his arm near the elbow in the saw and was badly injured. He was brought to the office of Dr. Harry P. Van Wagenen, 17 John street, where his injuries were attended to.

MOHICAN MARKET

"GET-A-WAY DAYS"

Today is the last day of our Big January Sale. You can win the battle for your dollar by taking advantage of the many exceptional values now in our markets for the closing of "Get-A-Way Days"—Bring this ad with you to the nearest Mohican Market.

MOHICAN MEADOWBROOK BUTTER KINGSTON'S FAVORITE 2 lbs. 45c
PILLSBURY'S BEST Flour 1/8 bbl. sack 59c
SHEFFIELD'S EVAPORTED MILK Tall Can 5c
FINE GRANULATED Sugar 10 Pounds 39c
MOHICAN FRESH Bread Full Pound 5c
MOHICAN FRESH BAKED COOKIES Large Variety, doz. 10c
ANGEL CAKE, ea. 15c
POUND CAKE, lb. 15c
CRULLERS, doz. 19c
BUTTER HORNS 6 for 25c
Delicious Rich COFFEE CAKE 2 for 29c
Chocolate ECLAIRS, ea. 5c
3 POUNDS BAKED BEANS, 1 LOAF BROWN BREAD, BOTH FOR 25c
CUSTARD CREAM PUFFS 3 for 10c
SPECIAL CHICKEN DINNER FROM 7 TO 11 A. M. AT 79c

ARMOUR'S Star Hams Fined Flavor Whole or Half, Pound 11c
ARMOUR'S STAR Boiled Ham Whole or Half, lb. 19c
SLICED BOILED HAM, lb. 23c
BEST QUALITY STEER BEEF
STEW BEEF, lb. 5c
SHOULDER POT ROAST, lb. 10c
ROUND STEAK, lb. 19c
HAMBURG STEAK, 3 lbs. 25c
PURE PORK SAUSAGE 3 lbs. 25c
PORK CHOPS, 3 For 25c
PORK LOINS Whole or Half, lb. 10c
RIB END LOIN ROAST, lb. 8c
GENUINE SPRING LAMB SHORT CUT LEGS LAMB, lb. 17c
MILK FED CHICKEN OR FOWL 4 to 5, lb. av., lb. 19c
TENDER JUICY SHOULDER STEAK, lb. 17c
NEW SAUERKRAUT, lb. 5c
EXTRA FANCY GRAPE FRUIT, 6 for 19c
SWEET FLORIDA ORANGES, peck 39c
ULSTER COUNTY WAGONER APPLES, Pk. 29c
TANGERINES, 2 doz. 25c
NEW YORK STATE WHOLE MILK CHEESE Rich, Mild, Creamy, Pound 19c
WISCONSIN BRICK CHEESE, lb. 17c

SCHAFFER STORES

WEEK-END SPECIALS
IT MEAN Real Saving

BONELESS RUMP ROAST 19c
PRIME STEER CHUCK OVEN ROAST TENDER, JUICY CUTS, lb. 13c
SMALL PIG FRESH HAMS WHOLE OR SHANK END, lb. 10c
PORK LOINS, Rib End, 4 lbs. average, lb. 9c
SIRLOIN STEAK, cut from Prime Beef, lb. 27c
PORTERHOUSE STEAK, lb. 29c

SERVEMORE SLICED BACON	STRICTLY FRESH CALVES LIVER	PURE PORK SAUSAGE
2 lbs. 25c	lb. 39c	2 lbs. 25c

DAISY HAMS, lb. 19c BOILED HAM, lb. 25c
NEW SAUERKRAUT, lb. 5c
PIGS LIVER, 3 lbs. for 20c

GROCERY SPECIALS
BUTTER, 2 lbs. 47c
FLOUR, Gold Medal or Pillsbury, 24½ lbs. 61c
P. & G. Soap, 4 bars 11c
Coffee 21c, 25c, 27c, 29c
Tomatoes, No. 3 can 2-25c
Peas, No. 2 can 2-23c
Corn, No. 2 can 2-25c

SCHAFFER STORES

JANUARY DAILY SPECIAL

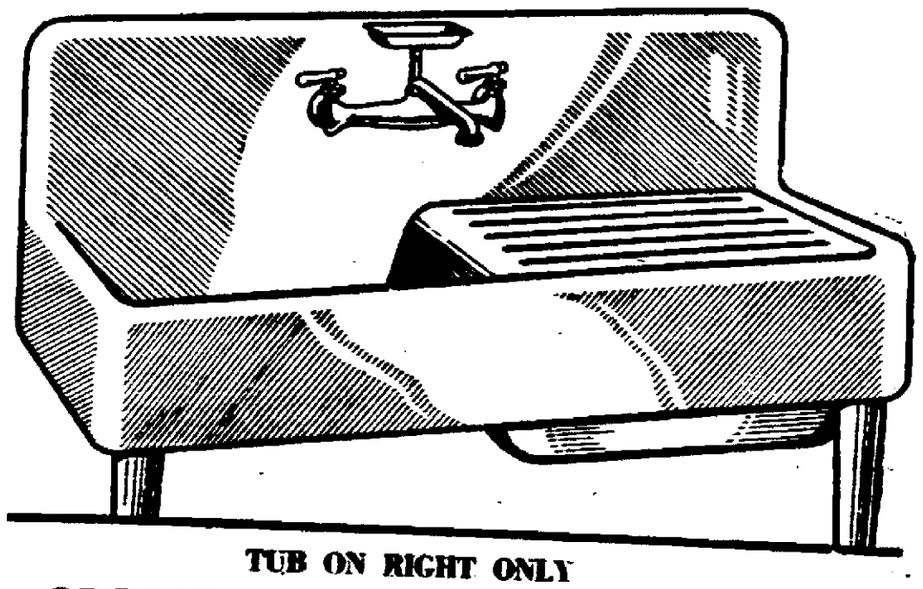

TUB ON RIGHT ONLY
MONTGOMERY WARD CO.

SATURDAY ONLY
COMBINATION SINK AND LAUNDRY TUB
$37.25
SOLD ON EASY PAYMENTS
SIZE 50 INCH
CHROME DRAINBOARD
CHROME SWING SPOUT FAUCET
DUO CONNECTED WASTE WITH TRAP TO WALL
PAINTED LEGS INCLUDED

The Daily Cross Word Puzzle

ACROSS
1. Maiden
5. Append
8. Find fault
12. Diffused
13. Note of a dove
14. Orchestral instrument
15. Metal thread
16. Be in error
17. Ragout
18. Mixed rain and snow
20. Afternoon naps
22. Cure-all
24. Edible seed
27. Hindu cymbals
28. Metric measure of capacity
32. Cold
34. Great tumult
35. Dravidian language
36. Japanese statesman
37. Color
38. Empty
40. Side
41. Incline
44. Winglike
48. Firearm
51. Above
52. State of stupor
53. Australian bird
54. Broad shallow vessels
55. Main timber of a ship
56. Series of tennis games
57. Other

Solution of Yesterday's Puzzle

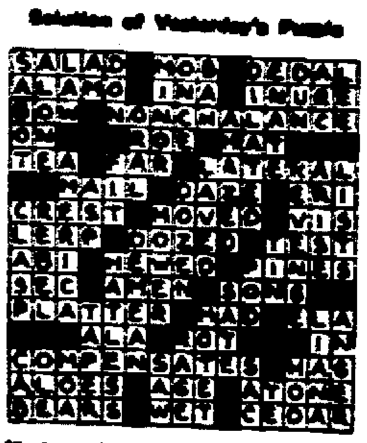

DOWN
1. Statutes
2. Indigo plant
3. Withered
4. Precipitous
5. High card
6. Pertaining to the back
7. Style of architecture
8. Pirate
9. Encourage
10. Genus of shrubs
11. Caresses
19. Tale bearer
21. Traps for catching eels
23. Negative
24. Frequently
25. Southern constellation
26. One of the White Mountains
29. Bossy clump
30. Beam
31. Before
33. Relating to the stars: astrology
34. American Indian
36. Light up
39. Boy escorts
40. Abscond
41. Fall short of
42. Medicinal plant
43. Domesticate
45. Egg-shaped
46. Writing implements
47. Gaelic
50. Crazy person: slang

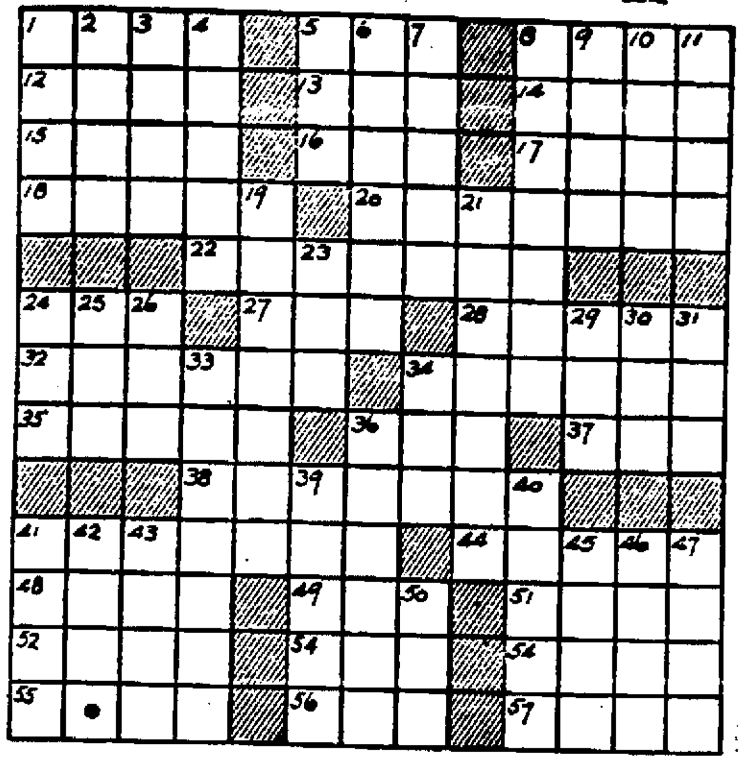

COMMITTEES NAMED FOR EXCHANGE CLUB

New Paltz, Jan. 13.—The Exchange Club met at Tamney's Hotel Thursday night, Jay Le Fevre, the newly elected president presided, and began his term by appointing the following committees: Program, the Rev. Gerrett Wullschliger, chairman, Dr. Lawrence H. Vanden Berg, William Cooper; Membership, Herman Glanz, chairman, Frank LeFevre, David Jewett; Community Service, Vanderlyn Pine, chairman, Lester Harvey, Edward C. Elmore; Publicity, the Rev. Gerrett Wullschliger, chairman, James O. LeFevre, DeWitt Clinton Seward; Finance, Howard Crispell, chairman, Howard Grimm, Otto B. Schmid; Inter-Club, George Oates, chairman, Ray Terpening, Abram E. Jansen; House, Alexander V. Dayton, chairman, Fred Deyo, Daniel Shaw; Dental Work, Dr. Beattie, chairman, Herman Glans, Ray Cunningham. On the motion of Dr. Vanden Berg the president instructed the community committee to investigate the mail situation in New Paltz. Mr. Cooper was in charge of the program, and introduced Professor A. Bruce Bennett of the Normal School faculty, who gave a word picture on the play called "Ivory Door."

Hunt 'Gators From Saddle.

Rio De Janeiro, (AP).—Planters in the lowlands of Rio de Janeiro state have found excitement hunting alligators from horseback. The steeds plunge into streams and stir the reptiles to action as the rider shoots. The horses' feelings haven't been recorded.

VICKS COUGH DROP
... Real Throat relief! Medicated with ingredients of Vicks VapoRub

At The Theatres

Today.

Kingston: "Strange Interlude." Eugene O'Neill's justly famous stage play of a beautiful, neurotic woman and her three lovers, their hatreds and their loves from youth to old age, are daringly translated to the talking screen in this unusual motion picture. At times the screen version is drawn out and tedious, but it is motion picture artistry from beginning to end. Many technical difficulties had to be overcome in the filming of this talkie masterpiece, for the characters speak their thoughts outwardly. Norma Shearer and Clark Gable in the leading roles are well cast and exceptionally effective, especially Miss Shearer, whose performance must class her as one of the screen's great dramatic artists. This picture is without thrills or intense action, and the plot sways toward morbidness. The adaptation, direction and effects in the picture are superb. It is a radical departure from the usual type of motion picture, and must be seen to be appreciated. This picture will blast any criticism that the motion picture industry is void of originality, intelligence, and directorial genius. Others in the splendid cast are Robert Young, Alexander Kirkland, and Ralph Morgan.

Orpheum: "The Rich Are Always With Us" and "The Lost Zeppelin." Ruth Chatterton is at her best in this sophisticated story of wealth and love, while the second feature is a melodrama of the air with Ricardo Cortez and Virginia Valli.

Broadway: "Uptown New York". From the pen of Vina Delmar comes this human, dramatic story of a typical, hard working New Yorker who marries a girl with a none too good past. There are moments of superlative comedy in this fastly paced talkie, and the direction and acting is so well done that the show has a completely realistic touch throughout. Jack Oakie, Shirley Grey and Leon Waycoff are principals in the cast.

Tomorrow.

Kingston: "Lawyer Man." William Powell is at his sophisticated best in the role of a big city lawyer who learns the art of money getting. Supporting him in the other major parts are Joan Blondell, Helen Vinsen, Claire Dodd and Sheila Terry. One of the most enjoyable pictures in Mr. Powell's long list of successes is this story of law and lawyers.

Orpheum. Same.

Broadway: "Laughter in Hell." Another expose of the Chain Gang system in some of our states, this time from the pen of Jim Tully. The picture is sordid from start to finish, filled with bitterness, cruelty and death. The cast offers Pat O'Brien, Myrna Kennedy, Gloria Stuart, Tom Brown and Berton Churchill. This can't be recommended as enjoyable entertainment, but it is effective in its brutal expose of alleged chain gang atrocities.

ITALY FAILS DUCE IN HIS DRIVE FOR LARGE FAMILIES

Rome, (AP).—Although Mussolini frequently has praised his people for their increasing obedience, they have in at least one point failed to live up to his hopes.

He has preached, warned, almost commanded larger families—but the birth rate keeps going down.

Cause Puzzles Experts.

He has declared that a nation to be powerful must be prolific and that the blackshirt regime wants many "bambini"—but the number of births is smaller each year.

Most students of the situation believe it is due to hard times. Others think it is a new mentality.

At any rate the government statistics department found its census returns for the first 11 months of 1932 showed that the natural increase in population was 44,459 below the same period of 1931 and 128,364 under that of the first 11 months of 1930. The natural increase represents number of births in excess of deaths.

Cheap Honeymoons Help.

Births were 40,057 fewer than those of 1931 and 98,134 under those of 1930. The increase in the number of deaths—4,402 over 1931 and 30,230 over 1930—was not enough to offset the difference in births.

Mussolini recently took extreme steps to check an alarming decline in the number of marriages. He offered 70 per cent railroad fare reductions for honeymoon trips and figures for the last few months show the move has borne fruit, although comparisons by years are still unfavorable.

Thousands of couples took the cheap wedding trips each month and it is thought many of them would otherwise have postponed their marriages.

Fewer Go To Altars.

An idea of the results is given by figures for last November, which showed 31,763 weddings, compared with 31,189 in October.

In the first 11 months of 1932, however, there were 15,059 fewer marriages than in the first 11 months of 1931 and 41,387 fewer than in the similar period of 1930.

But How About Big Ones?

Try to pay your small bills promptly. They are the kind most likely to come to your door while you have company.

ORPHEUM Theatre

3 SHOWS DAILY 2, 6:45 and 9 Tel. 234 | SUNDAY and HOLIDAY CONTINUOUS SHOW STARTS AT 1:30

Children Anytime 10c | Matinee All Seats 15c | Evenings All Seats 25c
EVENING PRICES HOLIDAY MATINEES

2 FEATURES—TONIGHT and SATURDAY—2 FEATURES

Don't dare miss your chance to see the NEW
RUTH CHATTERTON
"The RICH ARE ALWAYS WITH US"
Her first picture for Warner Bros.
CHATTERTON AT HER BEST.

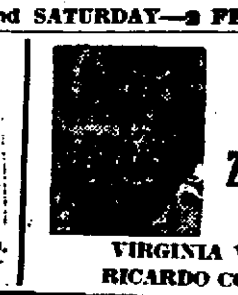

"THE LOST ZEPPELIN"
with
VIRGINIA VALLI
RICARDO CORTEZ

2 FEATURES—SUNDAY ONLY—2 FEATURES

Chapter 4
"Last of the Mohicans"
with
HARRY CAREY

DOUGLAS FAIRBANKS, Jr.
LOVE IS A RACKET
with
ANN DVORAK – LEE TRACY

REX LEASE
in
"WINGS OF ADVENTURE"
with
"ARMIDA"

MON. & TUES.—"THOSE WE LOVE" and "HATCHET MAN"

Coal Discount Announcement

WE ARE ALLOWING 80 CENTS PER TON DISCOUNT ON ALL COAL SOLD FOR CASH.

WE WILL PROTECT YOU AT THE PRESENT PRICES FOR YOUR WINTER'S SUPPLY, AND MAKE DELIVERIES IN SUCH QUANTITIES AS YOU CAN CONVENIENTLY PAY FOR AND TAKE YOUR DISCOUNT.

UNDER PRESENT CONDITIONS, WE ARE OBLIGED TO LIMIT ALL ESTABLISHED CREDIT ACCOUNTS TO THIRTY DAYS.

D. H. ZOLLER ESTATE.
INGALLS AND BOUTON COAL COMPANY.
KINGSTON COAL COMPANY.
E. T. McGILL.
PHELAN AND CAHILL.

SHIRL MANOR
DINING and DANCING
Orchestra Every Saturday Night
Music furnished by
Broadway Ramblers

HUPMOBILE CELEBRATES ITS 25th ANNIVERSARY

with a new car for the careful investor

. . . and a new value at $995

It looks high-priced, this Silver Anniversary Hupmobile, with its dashing lines and rich fittings. *But it is still the car of the careful investor!*

It looks lavish, with its speed, power, and smoothness. *But it is still the car of the careful investor!*

It gives you more than you would expect for the price. Delivers dividends of higher trade-in value, longer service, lower upkeep costs.

It is built by a company successful through 25 years, while 493 makes of cars have come and gone.

As long as there are careful spenders in this world, there will be Hupmobiles—to meet their demand for a car that isn't an expenditure, but an investment!

In every model of the 1933 Series you find these latest improvements of engineering and design: Doors of unusual shape and width—for style, for convenience. Automatic thermostatic shock absorbers. Rigid X-frame. Chassis torsional stabilizer. Tubular front axle. Underslung springs. Synchro-silent free-wheeling transmission. Hypoid rear axle. Extreme lowness for safety and riding comfort. Form-fitting fenders and long running board. New full-chromium radiator of aero-dynamic design. Chromium plated dual horns. Longer hood with fashionable narrow cowl and new door type louvers. Increased horse power and increased speed. Safety glass windshields.

Three chassis (Series 321, 322, 326)
Four body styles on each

SEDAN PRICES $995 TO $1445 at factory

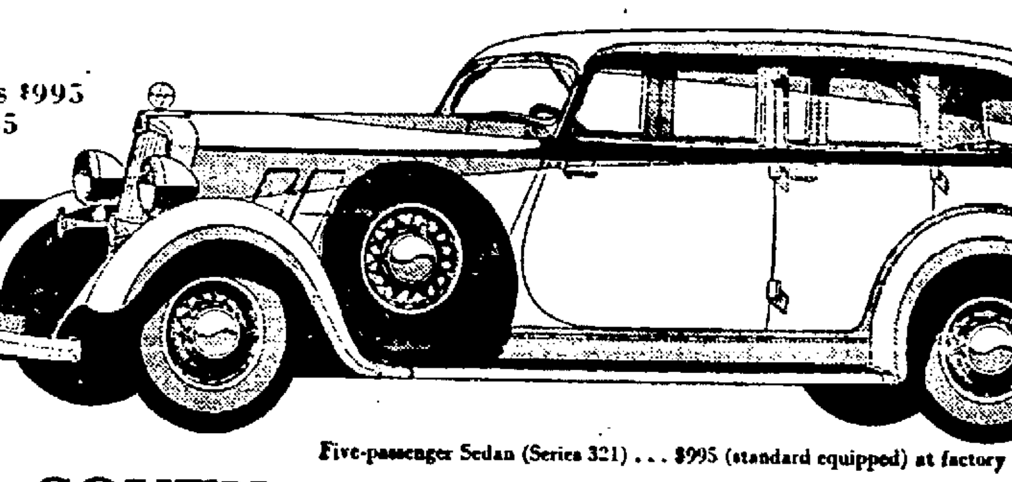

Five-passenger Sedan (Series 321) . . . $995 (standard equipped) at factory

SOUTHARD-BEICHERT, Inc.
36 St. James St., Kingston, N. Y.
PHONE 3266. OPEN EVENINGS.

READE'S
BROADWAY
THEATRE
TELEPHONE 1613
Mr. Chas. J. Bryan, Gen. Mgr. Mr. Bert Gildersleeve, Res. Mgr.

PICTURE PRICES
MATINEES—ALL SEATS 25c
EVENINGS—Orchestra and Loge......40c Balcony.....25c
CHILDREN ALL TIMES 10c
Evening Prices Saturday and Sunday Matinees.

LAST TIMES TONIGHT
3 SHOWS
2:30, 6:45 & 9 P. M.

FROM THE STORY BY
VINA DELMAR
with
JACK OAKIE
SHIRLEY GREY and LEON WAYCOFF
Directed by VICTOR SCHERTZINGER

SATURDAY, SUNDAY and MONDAY
"LAUGHTER IN HELL"
JIM TULLY'S BRUTAL STORY OF CHAIN GANG HORRORS
Exposed in Universal's "Laughter in Hell"
with
PAT O'BRIEN, MERNA KENNEDY, BERTON CHURCHILL, GLORIA STUART, TOM BROWN

TUESDAY, WEDNESDAY and THURSDAY
BORIS KARLOFF
in
"THE MUMMY"

COMING
January 20th—4 o'clock
CLARE TREE MAJOR CHILDREN'S THEATRE COMPANY
in
"SARA CREWE"
TICKETS NOW ON SALE O'REILLY'S STATIONERY STORES

READE'S
KINGSTON
WALL STREET. THEATRE TELEPHONE 271
Mr. Charles J. Bryan, Gen. Mgr. Mr. Bert Gildersleeve, Res. Mgr.

MATINEES, ALL SEATS..25c CHILDREN ALL TIMES..10c
EVENINGS—FIRST 12 ROWS....25c BAL., ORCH......40c
Evening Prices Saturday, Sunday, Holiday Matinees

LAST TIMES TONIGHT
3 SHOWS DAILY—2:30, 6:45 & 9 P. M.
"STRANGE INTERLUDE"
with
NORMA SHEARER — CLARK GABLE

SATURDAY, SUNDAY and MONDAY

If your husband eats crackers in bed—
If your wife still takes ice after you bought an electric refrigerator—
If your boy friend thought you meant "yes" when you said "no"—
take your case to—

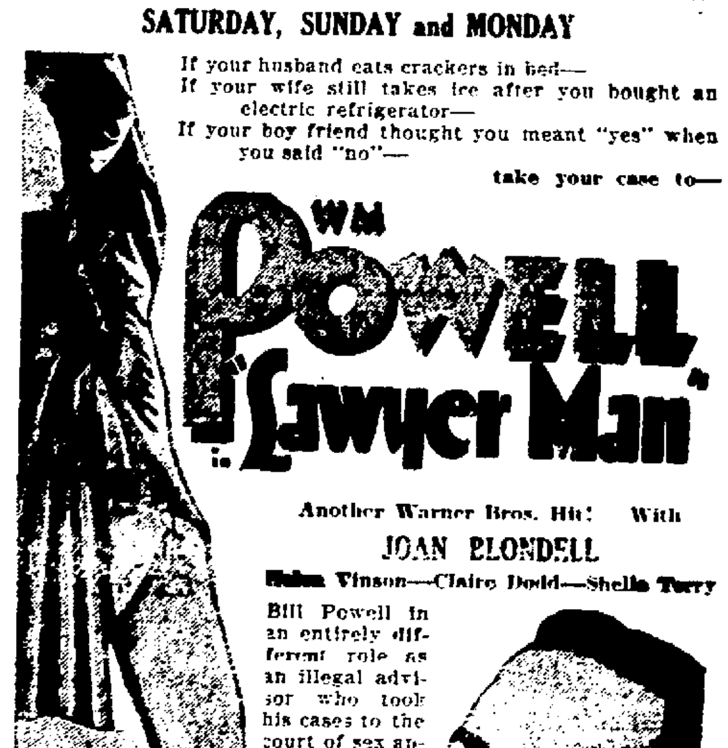

Another Warner Bros. Hit! With
JOAN BLONDELL
Helen Vinson—Claire Dodd—Sheila Terry

Bill Powell in an entirely different role as an illegal advisor who took his cases to the court of sex appeal—and won them all but one!

COMING JANUARY 17, 18, 19, 20
"The Son-Daughter"
with
HELEN HAYES — RAMON NOVARRO

Everybody Knows that the Freeman Cent-a-Word Ads. Bring Quick Results. Try Them!

How to Get Relief From Catarrh

If you have catarrh, catarrhal deafness or head noises caused by catarrh, you should know this simple home treatment which frequently overcomes these distressing conditions. Secure from McBride Drug stores or your druggist one ounce of Parmint (double strength). Take this home and add to it ¼ pint hot water and a little sugar.

Take one tablespoonful four times a day. Breathing should become easier, while the distressing catarrhal head noises, dropping mucus and defective hearing should gradually disappear under treatment. [illegible] catarrh sufferers get Parmint just what they need.

POWELL'S MARKET

25 Brown Ave.
Phone 4067

PRIME MEATS AND CANNED GOODS
HOME KILLED FOWLS
WE DELIVER SATURDAYS

GRUNENWALD'S QUALITY

COFFEE CAKE

MADE WITH GOOD CREAMERY BUTTER

STREUSEL STOLLEN
OR
COFFEE RING

The Best and Only 15c

HAVE YOUR GROCER DELIVER ONE TOMORROW.

MADE IN KINGSTON BY KINGSTON EMPLOYEES

A Bit Of White Adds Spring Note To Winter Togs

Old-fashioned white Irish crochet is used to give a spring touch to this black velvet afternoon frock designed by Lyolene. Two velvet bands encircle the waist and hipline.

Housekeeping Tips

To remove water stains from glasses or vases, rub with vinegar applied on a cloth and wash well in hot water and soap suds.

To remove tea, coffee or cocoa stains from china, wash with soda applied on a damp cloth.

Make the pot holders round so that there will be no trouble with the corners catching on fire in the stove blaze.

Place a piece of camphor gum in the drawer or box used for storing silver, and this will aid in preventing tarnishing.

To aid black silk hose in retaining their color rinse them in one quart of cold water to which two tablespoons of vinegar have been added.

To cut fresh cake or bread use a knife which has been dipped in hot water.

Little chick gravel may be substituted for bird gravel for the canary.

Shy Youth Not So Shy

If a shy youth will only tell what he is thinking about, he will be talkative enough.

MOTHER GRAY'S SWEET POWDERS FOR CHILDREN,
A Certain Relief for Feverishness, Constipation, Headache, Stomach Troubles, Teething Disorders, and eradicate Worms. They Break up Colds and regulate the bowels. At all druggists. A Mother Gray Walking Doll sent Free. Address MOTHER GRAY CO. LeRoy N. Y.
Trade Mark

OUR DAILY PATTERN.

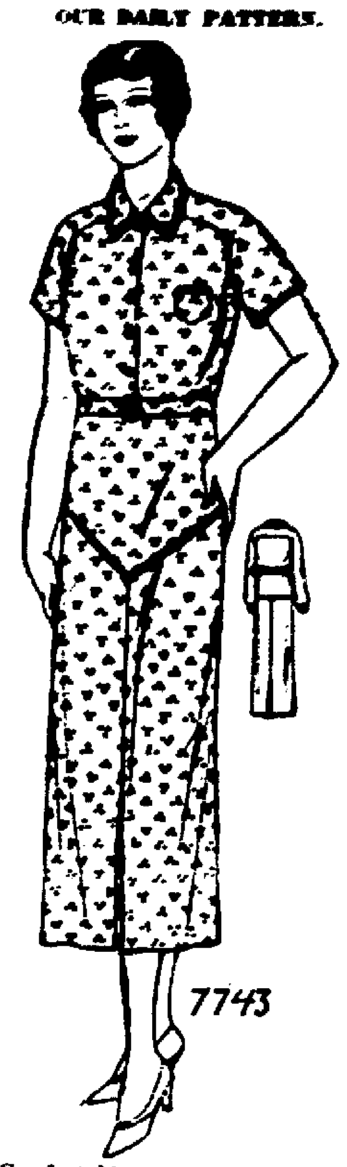

A Comfortable and Pleasing House Frock (For the Larger Woman).

7743. In this becoming morning frock, the sleeve is outstanding in that it has a very comfortable armscye, and may be finished in wrist length, with a band cuff, as in the small view, or short as in the large view. The skirt portions have plait fulness at the center front and back, and are mounted on deep yoke portions, shaped in a point over the front. The front closing is also desirable, while additional closing is provided for at the underarm. Percale and other cotton prints are suggested for this frock.

Designed in 8 sizes: 38, 40, 42, 44, 46, 48, 50 and 52 inches bust measure. Size 46 will require 4¼ yards of 35 inch material if made as in the large view. With long sleeves as in the small view, it will require 4⅝ yards. To finish with bias binding as in the large view, 3½ yards 1½ inch wide will be required. The width of the dress at the lower edge with plaits extended is 2⅛ yards.

A pattern of this illustration mailed to any address on receipt of 12c in coin or stamps by the Pattern Department, The Freeman, Kingston, N. Y. Be sure to state the size wanted.

Book of Fashions, Winter 1932-1933

Send 15c in silver or stamps for our WINTER BOOK OF FASHIONS containing designs of Ladies', Misses' and Children's Patterns, also Hints to the Home Dressmaker.

Long May She Wave

"The Star Spangled Banner" was made the national anthem of the United States by act of congress, signed by the President, March 3, 1931.

FASHIONS By ELEANOR GUNN

The Debutante and the Decolletage

Copyright, 1933, by Fairchild

These evening costumes were seen at one of the important debutante functions of the season, held recently in New York.

A frock of silver lace breaks the slim, fitted silhouette by a double edged ruffle at the knees and a scalloped flounce. The bodice is shirred at front and finished with brief ruffled sleeves. Red velvet encircles the waistline.

A slim frock of matelasse develops the bodice in silver and the skirt in gold, and the twisted girdle combines both tones. A square decollete, cut fairly high at front, preserves the simple effect.

Husband-and-Wife Fashions

New York—Back to the fold comes the shirtwaist dress. It is being developed for resort wear and for spring in town in all manner of fabrics from flannel to sheer crepe. It usually has long sleeves with cuff links and all, and has enough identification marks to prove its claim to being so named. But of course, like all revived things, it has been modernized.

Since blouse makers have made it evident that a blouse may be as plain as a shirt, or as fancy as frills and diaphanous materials can make it, it stands to reason that the shirtwaist dress has the same privilege of playing a dual role.

One cannot be expected to think of a shirtwaist dress without thinking also of the sailor hat, its natural escort. There are already quite a few being worn. Very smart they look, too, after such an endless era of caps.

But to get back to the shirtwaist dress, whether it is going to have a marine escort or not, some of the smartest are fashioned in Glenurquhart checks of the type the menfolk wear so much at the moment. Indeed there are hosts of men's-wear woolens and cottons in preparation for the spring. "Some for the master and some for the dame," as in the old nursery jingle.

There are so many materials, so many details, too, for that matter, that both men and women approve of—collar pins, ties, belts, demi-bosoms and cuffs, to say nothing of slacks and what not. We seem threatened not only with brother-and-sister fashions such as the tots affect but with husband-and-wife fashions as well. What difference, for instance, between the camel's hair sports coat male and female? Just the side it buttons on, you say, but you're wrong there too, if it's double-breasted.

This does not mean necessarily that Fashion is going mannish. She has the most engaging way of turning "he" fashions into "she" ones, by the most subtle little distinction—in color or textile usually. Take the bandana and the cowboy handkerchief as one instance—and, by the way, still an important one. Take, also, turtle- and crew-neck sweaters.

PLEATED EVEN AT ITS EDGES

Copyright, 1933, by Fairchild

A novelty checked red sheer crepe is chosen to develop the above dress, both skirt and sleeves making use of pleats for fulness. The shallow pleated edges that give width at the shoulders, outlining the arms and giving a jacket expression to the bodice, are spring details of note.

PLANTHABER'S MARKET

30 EAST STRAND STREET
Telephone 4071 - 4072 Free Delivery

A SALE WITH THREE BIG FEATURES ECONOMY, QUALITY AND SERVICE

Cloverbloom Butter, 2 lbs.	53c	Granulated Sugar, 10 lbs.	43c
Good Luck Margarine, 2 pkgs.	29c	Evaporated Milk, can	5c
Pure Lard, 2 lbs.	15c	Maxwell House Coffee, can	29c
Full Milk Cheese, lb.	19c	Plantation Coffee, lb.	27c
Macaroni or Spaghetti, 4 lbs.	25c	Santos Coffee, lb.	22c
Red Mill Buckwheat, 5 lb. bag	23c	Campbell's Beans, 6 cans	25c
Peanut Butter, 2 lb. jar	21c	Tomato Paste, 6 cans	25c
MacDonnell's Horse Radish, 2 bots.	25c	Pink Salmon, 3 cans	25c
California Oranges, doz.	25c	Green Beans, 3 cans	23c
Potatoes, pk.	19c	Octagon Soap Powder, lrg. pkg.	15c
Onions, 7 lbs.	19c	Statler Toilet Tissue, 3 rolls	18c
Fancy Family Flour, bag	48c	New Sauerkraut, 3 lbs.	14c

Fancy Fowl or Rst. Chickens, lb.	23c	Fresh Ground Hamburg, lb.	15c
Chuck Pot Rst. or Chuck Steak, lb.	19c	Homemade Pork Sausage, 2 lbs.	25c
Sirloin or Porterhouse Steak, lb.	32c	Leg of Pork, whole or half, lb.	13c
Top Round Steak, lb.	25c	Fresh Pork Shoulder, lb.	9c
Bot. Rd. or Cross Rib Pot Roast, lb.	25c	Fresh Spare Ribs, lb.	12c
Rib Rst Standing, lb. 23c, bone out, lb.	28c	Loin of Pork to Roast, lb.	12½c
Plate Corned Beef, 3 lbs.	25c	Pork Chops, lb.	13c & 17c
Rump Corned Beef, lb.	22c	Leg of Lamb, lb.	22c
Armour's Star Hams, lb.	14c	Shoulder of Lamb to Roast, lb.	20c
Kuness Regular Hams, lb.	12½c	Lamb Chops, lb.	30c & 35c
Short Shank Cali. Hams, lb.	10c	Stewing Lamb, lb.	15c
Home Made Bologna, lb.	18c	Veal to Roast, lb.	20c & 25c
Home Made Liverwurst, lb.	12c	Veal Chops, lb.	25c

Turn those clouds Inside Out!

YOU can gain a fuller, richer enjoyment of life by keeping in tip-top health. For health and happiness go hand in hand.

A frequent cause of poor health is constipation. It clouds your waking hours, and dulls even the sunniest disposition. Yet it can be overcome by eating a delicious cereal.

Laboratory tests show that Kellogg's ALL-BRAN furnishes "bulk" to exercise the intestines, and vitamin B to further aid regular habits. ALL-BRAN also provides twice the blood-building iron of an equal amount by weight of beef liver. The "bulk" in ALL-BRAN is similar to that in leafy vegetables.

Two tablespoonfuls of ALL-BRAN daily will overcome most types of constipation. Chronic cases, with each meal. If not corrected this way, see your doctor.

Think how much better it is to enjoy this food in place of taking patent medicines—so often harmful and habit-forming. Get the red-and-green package at your grocer's. Made by Kellogg in Battle Creek.

"When you're healthy, you're happy"
"How you feel — and how well you look — depends largely upon the food you eat. Be sure your diet is balanced — with sufficient 'bulk' to promote regularity."

W. K. Kellogg

Shriners' Ball On January 20

The bright red fez which the Shriners always wear will be much in evidence at their big ball Friday evening, January 20, at the new armory for the benefit of the children of the Industrial Home, and will add a colorful effect to the large gathering.

It will be interesting to those who are not Shriners to know that the word which appears on the front of the fez is the name of the temple to which the wearer is a member and is a means of easy identification by fellow Shriners.

A majority of the fezes, it will be noted, will bear the word "Cyprus," denoting Cyprus Temple of Albany to which most of the Shriners in this section belongs, although quite a number also belong to Mecca Temple of New York city and their fez will bear the word "Mecca." The word "Oriental" will denote Oriental Temple of Troy, etc. It will be quite interesting to note the various temples that will be represented at the ball.

It is also interesting to know that the Shriners throughout the United States take a particular interest in the welfare of unfortunate children as one of the principal pieces of good work which their organization quietly performs year in and year out is the building and maintenance of hospitals located at strategic points throughout the United States for the sole care of crippled children regardless of race, color or creed, so it is not at all strange that the Kingston Shriners' Association should be particularly interested in the work being done by the Industrial Home for the unfortunate children of this community.

For a good many years the Kingston Shriners' Association has held a ball each year for the benefit of the Industrial Home which have always proven a financial as well as social success.

This year the Shriners are working harder than ever to make their ball a financial success as never before has the proceeds been more needed by the Board of Managers of the Industrial Home than this year.

The Shriners feel confident that the people of Kingston and vicinity will heartily support their efforts this year.

SAVES SCHOOL TIME

Two-thirds fewer school days lost due to colds—in tests of Vicks Colds-Control Plan. You have Vicks Vapoflub for treating colds. Now, get Vicks Nose Drops—the new aid in preventing colds—and use as directed in Vicks Plan.

VICKS NOSE DROPS VICKS

for BETTER CONTROL OF COLDS

JAPAN STRIPS BIG GUNS FROM HEAVY BATTLESHIP

Yokosuka, Japan, (AP).—The battle cruiser Hiyei, Japan's sacrifice to the 1930 London naval treaty, shorn of her big guns, has become an innocuous training ship at the gunnery school here.

The Hiyei belonged to a class of four 26,330-ton ships which critics rated the most formidable group afloat.

The 1930 pact, which donned five of Great Britain's capital ships and three of America's, stipulated that the Hiyei should be stripped of offensive power.

Mother India's Family Grows

Delhi, India (AP).—An increase of 10.6 per cent in 10 years in the population of India is noted by the new census. The population counted last year totalled 352,837,778. Men outnumbered women by 1,000 to 940.

DAILY RADIO PROGRAMS

FRIDAY, JANUARY 13 (Central and Eastern Standard Time)

(Note—All programs to key and basic chain or groups thereof unless specified; coast to coast (c to c) designation includes all available stations.)

Programs subject to change. P. M.

(By The Associated Press)

NBC-WEAF NETWORK

BASIC—East: weaf (key) weei wtic wjar wtag wcsh wfi wlit wfbr wrc wgy wben wcae wtam wwj wsai; Midwest: wmaq wcfl ksd woc-who wow wdaf
NORTHWEST & CANADIAN — wtmj wiba kstp webc wday kfyr ckgw cfcf
SOUTH — wrva wptf wwnc wis wjax wfla-wsun wiod wsm wmc wsb wapi wjdx wsmb kvoo wky wfaa wbap kprc woai ktbs kths
MOUNTAIN—koa kdyl kgir kghl
COAST—kgo kfi kgw komo khq kpo keca kex kjr kga kfsd ktar kgu

Cent. East.
4:15— 5:15—The Story Man—e only
4:30— 5:30—The Hutchinson Family
4:45— 5:45—Safety Soldiers—e only
5:00— 6:00—Dinner Music—also coast
5:30— 6:30—Songs by Donald Novis
5:45— 6:45—The Circle—east only
6:00— 7:00—Jackie Heller, Tenor—basic; The Circle—repeat for west
6:15— 7:15—The Harmonica Rascals
6:30— 7:30—To Be Announced
6:45— 7:45—The Goldbergs, Sketch
7:00— 8:00—Orch. & Cavaliers—c to c
8:00— 9:00—The Eskimo Night Club
8:00— 9:30—Leo Reisman Orchestra
9:00—10:00—Al Jolson—coast to coast
9:30—10:30—To Be Announced
9:45—10:45—Songs by Lanny Ross
10:00—11:00—Anson Weeks' Orchestra
10:30—11:30—George Olsen's Orchestra
11:00—12:00—Ralph Kirbery — basic; The Goldbergs—repeat for coast
11:05—12:05—Don Bestor's Orchestra
11:30—12:30—Dance Orchestra

CBS-WABC NETWORK

BASIC—East: wabc (key) wicc wade woko wcao waab wnac wgr wkbw wkrc whk ckok wdrc wcau wip-wfan wjas wcau wfbl wspd wjsv; Midwest: wbbm wga wfbm kmbc wcco kmox wowo
EAST AND CANADIAN — wpg wbp wfbw whec wibx wfea worc cfrb ckac
DIXIE — wgst wfaa wbrc wqam wdod wnox klra wrec wiac wdsu wtoc krld wrr ktrh ktsa waco koma wdbo wodx wbt wdae wbig whas wtar wdbj wsvs
MIDWEST — wbcm wsbt wcah wmbd wtaq wkbh kfab wisn ksej wibw kfh wmt wnax wkbn wgl
MOUNTAIN—kvor klz koh ksl
PACIFIC COAST — khj knx koin kgb kfrc kol kfpy kvi kern kmj kfbk kwg

Cent. East.
4:30— 5:30—Skippy — east only; Between the Bookends—west only
4:45— 5:45—Lone Wolf—east basic
5:00— 6:00—Vaughn de Leath—to cst
5:15— 6:15—Redman Orches.—c to c
5:30— 6:30—Gertrude Nieson, Songs—east; Skippy — midwest repeat; Midland Broadcasters—west only
5:45— 6:45—Just Plain Bill — wabc only; Dance Orches. — east and Dixie; Lone Wolf—midwest repeat
6:00— 7:00—Myrt and Marge — east only; The Fliers—midwest only
6:15— 7:15—Buck Rogers in 2432—east; Jones Orches.—Dixie; Hoffman Orch.—midwest
6:30— 7:30—Three X Sisters — east; Isham Jones Orchestra — Dixie; Earl Hoffman Orchestra—midwest
6:45— 7:45—Morton Downey—also cst
7:00— 8:00—Lambert & Hillpat—basic; Melody—Dixie; Four Norsemen—midw.; Bobby Benson—cst
7:15— 8:15—Singin' Sam—basic; Melody Magic—Dixie; Ballew Or.—w
7:30— 8:30—News Drama—also coast; Ann Leaf, Organ Recital—Dixie
8:00— 9:00—Tom Howard—also coast
8:15— 9:15—William Hall—also coast
8:30— 9:30—Mary Eastman—also cst
9:00—10:00—To Be Announced
9:15—10:15—Easy Aces, Sketch—also coast; The Four Eton Boys—Dixie
9:30—10:30—Columbia Revue—also cst
9:45—10:45—Myrt & Marge—west rpt
10:00—11:00—Barlow Symphony—to c
10:30—11:30—Abe Lyman Orch.—c to c
11:00—12:00—Pollack Orchestra—c to c
11:30—12:30—Cummins' Orch.—c to c
11:45—12:45—Hal Kemp Orch.—c to c
12:00— 1:00—Dance Hour—wabc only

NBC-WJZ NETWORK

BASIC — East: wjz (key) wbz-wbza wbal wham kdka wgar wjr wjw; Midwest: wcky kyw kfkx wenr wls kwk kwcr koil wren wmaq kso
NORTHWEST & CANADIAN — wtmj wiba kstp webc wday kfyr ckgw cfcf
SOUTH — wrva wptf wwnc wis wjax wfla-wsun wiod wsm wmc wsb wapi wjdx wsmb kvoo wky wfaa wbap kprc woai ktbs kths
MOUNTAIN—koa kdyl kgir kghl
PACIFIC COAST — kgo kfi kgw komo khq kpo keca kex kjr kga kfsd ktar

Cent. East.
4:30— 5:30—The Singing Lady—east
4:45— 5:45—Orphan Annie—east only
5:00— 6:00—Del Lampe's Orchestra
5:15— 6:15—Johnny Hart, Hollywood
5:30— 6:30—Betty Boop — basic; The Singing Lady—repeat for midwest
5:45— 6:45—Lowell Thomas — east; Orphan Annie—midwest repeat
6:00— 7:00—Amos 'n' Andy—east only
6:15— 7:15—To Be Announced
6:30— 7:30—Charlie Chan, Detective
7:00— 8:00—Phil Spitalny Orchestra
7:30— 8:30—Adventures in Health
7:45— 8:45—Howard Thurston, Magic
8:00— 9:00—First Nighter—also coast
8:30— 9:30—Eddie and Ralph—c to c
9:00—10:00—Alice Joy & Rollickers
9:30—10:30—Shields' Concert Orches.
10:00—11:00—"Mrs. Nagsby" — east; Amos 'n' Andy—repeat for west
10:15—11:15—Aileen Stanley, Soprano
10:30—11:30—Lew White Night Song
11:00—12:00—Cab Calloway Orchestra
11:15—12:15—Howard Thurston—c rpt.
11:30—12:30—Gus Van & Furst Orch.

SATURDAY, JANUARY 14 (Central and Eastern Standard Time)

(Note—All programs to key and basic chain or groups thereof unless specified; coast to coast (c to c) designation includes all available stations.)

Programs subject to change. P. M.

(By The Associated Press)

NBC-WEAF NETWORK

BASIC—East: weaf (key) weei wtic wjar wtag wcsh wfi wlit wfbr wrc wgy wben wcae wtam wwj wsai; Midwest: wmaq wcfl ksd woc-who wow wdaf
NORTHWEST & CANADIAN — wtmj wiba kstp webc wday kfyr ckgw cfcf
SOUTH — wrva wptf wwnc wis wjax wfla-wsun wiod wsm wmc wsb wapi wjdx wsmb kvoo wky wfaa wbap kprc woai ktbs kths
MOUNTAIN—koa kdyl kgir kghl
COAST—kgo kfi kgw komo khq kpo keca kex kjr kga kfsd ktar kgu

Cent. East.
1:00— 2:00 — Industrial Democracy
2:00— 3:00—Merry Madcaps Orches.
2:30— 3:30—Matinee Gems, Music
3:30— 4:30—The Lady Next Door
4:00— 5:00—Vienna Tango Orchestra
4:30— 5:30—Beau Balladeer, Baritone
4:45— 5:45—Secretary Hawkins—east
5:00— 6:00—Dinner Music—also coast
5:30— 6:30—Voice from the Fireside
5:45— 6:45—The Circle — east only; Secretary Hawkins—midwest only
6:00— 7:00—Jane Froman's Band—east; The Circle—repeat for west
6:15— 7:15—To Be Announced
6:45— 7:45—James G. McDonald, Talk
7:00— 8:00—Organ Concert—also cst
7:30— 8:30—Economic World—also c
8:00— 9:00—To Be Announced
8:30— 9:30—Gen. Olsen's Music—to c
9:00—10:00—The Dance Hour—c to c
10:00—11:00—Jack Denny's Orchestra
10:30—11:30—Paul Whiteman's Band
11:00—12:00 — Ralph Kirbery; Ted Weems Orch.—also coast
11:30—12:30—Lopez Orchestra—also c

CBS-WABC NETWORK

BASIC—East: wabc (key) wicc wade woko wcao waab wnac wgr wkbw wkrc whk ckok wdrc wcau wip-wfan wjas wcau wfbl wspd wjsv; Midwest: wbbm wga wfbm kmbc wcco kmox wowo
EAST AND CANADIAN — wpg wbp wfbw whec wibx wfea worc cfrb ckac
DIXIE — wgst wfaa wbrc wqam wdod wnox klra wrec wiac wdsu wtoc krld wrr ktrh ktsa waco koma wdbo wodx wbt wdae wbig whas wtar wdbj wsvs
MIDWEST — wbcm wsbt wcah wmbd wtaq wkbh kfab wisn ksej wibw kfh wmt wnax wkbn wgl
MOUNTAIN—kvor klz koh ksl
PACIFIC COAST — khj knx koin kgb kfrc kol kfpy kvi kern kmj kfbk kwg

Cent. East.
1:30— 2:30—Salon Orchestra—c to c
2:00— 3:00—The Roundtowners—to c
2:30— 3:30—Rhythm Kings—c to c
3:00— 4:00—Spanish Serenade—c to c
3:30— 4:30—Leon Belasco Or.—to c
4:00— 5:00—Duchin Orch.—c to c
4:30— 5:30—Skippy — east only; Between the Bookends—west only
4:45— 5:45—Tito Guizar, Tenor—to c
5:00— 6:00—America's Grub St.—to c
5:15— 6:15—Do Re Mi Trio—c to c
5:30— 6:30—Dance Orchestra—basic; Skippy—midwest repeat; Kansas City Organalities—west
5:45— 6:45—The Funnybones—c to c
6:00— 7:00—F. W. Wile, Talk—also coast; The Fliers—midwest only
6:15— 7:15—William V. Hall—also c
6:30— 7:30—Mayer Davis Or.—to c
7:00— 8:00—Piano Team—also coast
7:15— 8:15—Magic Voice—east; Captivators — Dixie; Lynn's Orch.—midw.; Kyser's Orch.—west
7:30— 8:30—Gypsy Ensemble—c to c
8:00— 9:00—Bing Crosby—also coast
8:15— 9:15—Edwin C. Hill—also c
8:30— 9:30—Band Concert—east; Ann Leaf, Organ—Dixie; Ballew Orch.—west
9:00—10:00—The Street Singer—c to c
9:15—10:15—Public Affairs—also cst
9:45—10:45—Gertrude Nieson—also c
10:00—11:00—Lombardo Orch.—also c
10:30—11:30—H. Stern Orches.—also c
11:00—12:00—Ted Fiorito Orch.—also c
11:30—12:30—Stanley Smith Or.—also c
12:00— 1:00—Dance Hour—wabc only

NBC-WJZ NETWORK

BASIC — East: wjz (key) wbz-wbza wbal wham kdka wgar wjr wjw; Midwest: wcky kyw kfkx wenr wls kwk kwcr koil wren wmaq kso
NORTHWEST & CANADIAN — wtmj wiba kstp webc wday kfyr ckgw cfcf
SOUTH — wrva wptf wwnc wis wjax wfla-wsun wiod wsm wmc wsb wapi wjdx wsmb kvoo wky wfaa wbap kprc woai ktbs kths
MOUNTAIN—koa kdyl kgir kghl
PACIFIC COAST — kgo kfi kgw komo khq kpo keca kex kjr kga kfsd ktar

Cent. East.
1:30— 2:30—Harold Stokes Orchestra
1:45— 2:45—Concert Petit, Ensemble
2:00— 3:00—The Radio Troubadours
2:30— 3:30—Ambassadors Quartet
2:45— 3:45—To Be Announced
3:00— 4:00—The Dance Masters Orch.
3:30— 4:30—Concert Favorites—also c
4:00— 5:00—Sherman Orch.—also cst.
4:30— 5:30—Musical Moments, Dance
4:45— 5:45—Orphan Annie—east only
5:00— 6:00—The Little German Band
5:30— 6:30—Talk on Laws—also coast
5:45— 6:45—Fields and Hall — basic; Orphan Annie—midwest repeat
6:00— 7:00—To Be Announced
6:15— 7:15—Merle Thorpe, Talk—to c
6:30— 7:30—The Cuckoos—also coast
7:00— 8:00—Taxpayers League—to c
7:15— 8:15—Boston Symphony—to c
9:15—10:15—To Be Announced
9:30—10:30—The Buccaneers, Vocal
9:45—10:45—20 Fingers of Harmony
10:00—11:00—Pickens Sisters—also cst
10:15—11:15—Lew White, Organ—c to c
11:00—12:00—Don Bestor's Orchestra
11:30—12:30—Mark Fisher's Orchestra

Uncle Remus

The Uncle Remus character introduced by Joel Chandler Harris first appeared in "Uncle Remus: His Songs and Sayings," in 1880.

OLD FASHIONED JAN. CLEARANCE SALE

STARTING TOMORROW SATURDAY

L. B. Van Wagenen Co.
311 - 313 WALL ST. KINGSTON, N.Y.

A REAL PRICE SMASHING BARGAIN EVENT

A Smashing REDUCTION On Smart WINTER COATS GOING AT $5.98

Fur Collars and Cuffs
Fully Lined
Made of Best Fabrics
Popular Colors

SMART NEW DRESSES WORTH 3 TIMES THE PRICE $1.98

All New Styles
Big Selection of High Shades

TOT'S $3.98 3-PIECE CHINCHILLA SET $1.79

HAT, COAT, & LEGGINGS

Blue, Green and Pink
Well Made

HISTORY MAKING SALE OF TOWELS

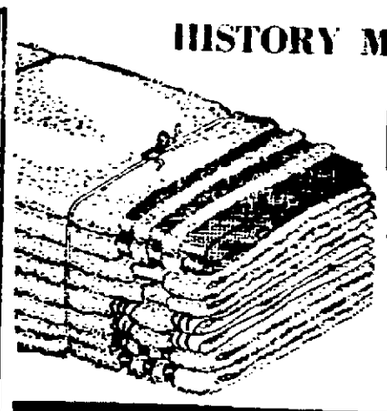

REG. 59c, 22x44, EXTRA HEAVY
Bath Towels 27c
In Solid Colors, Rose, Blue, Green, Orchid.

19c COLORED BORDER
Turkish Towels 9c
Size 20x40.
FINE HEAVY QUALITY

A PHENOMENAL SALE OF HIGH GRADE THREE YEAR GUARANTEE

Sheets and Cases

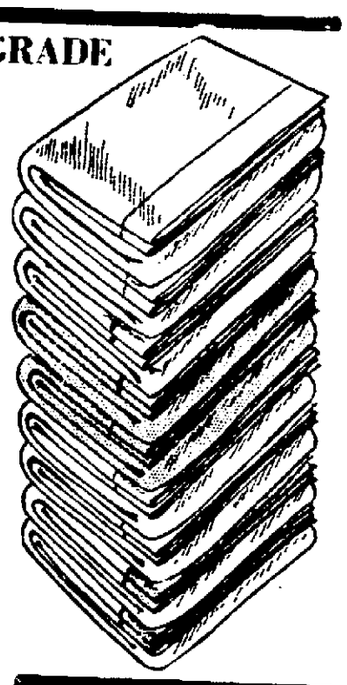

81x99 SHEETS 67c
72x99 SHEETS 67c
63x99 SHEETS 59c
45x 36 CASES ..... 19c, 3 for 50c

These sheets and cases have been tested to withstand more than 78 washings and are guaranteed to give satisfactory wear for three years. "IRON WARP" Brand. Sold in this store exclusively.

EXTRA SPECIAL! 59c 81x99 SHEETS, 39c
FREE FROM DRESSING.

12½c BLEACHED CANTON FLANNEL 36" wide 5c yd.

25c HEAVY CRASH CRETONNE 36" wide 10c

59c 54x54 UNBLEACHED MUSLIN LUNCH CLOTH Fast Color Printing 39c

Reg. $2.00 Famous Bates BED SPREADS
86x105 & 72x105 Big Asst. of New Designs and Colors $1.19

SPECIAL! Reg. 59c Gold Seal Congoleum, square yard 33c

NOTE THE SIZE OF THIS SHEET
Blanket 70 x 99 59c

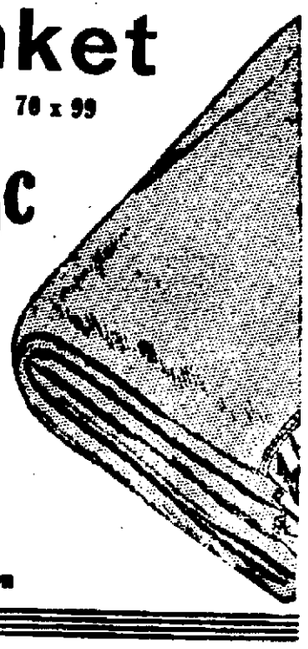

Solid Colors Blue, Rose and Gold—CANNON MAKE
The most Remarkable Sale of Sheet Blankets in Kingston

Advance Showing of New Spring Models at Clearance Sale Prices!

$1.98 All the newest colors, materials & Designs $2.40

ALL EVENING SLIPPERS PURCHASED SATURDAY DYED FREE

NOTICE TO CREDITORS—In pursuance of an order of Hon. GEORGE F. KAUFMAN, Surrogate of Ulster County, notice is hereby given, according to law, to all persons having claims against Thomas Schneider, late of the City of Kingston, County of Ulster, deceased, testate, to present the same with the vouchers in support thereof, to the undersigned Mary Schwalbach and Agnes Walker, the Executrices of the estate of said deceased, at the office of Frank W. Brooks, No. 44 Main Street, in the said City of Kingston, Ulster County, New York, on or before the 1st day of May, 1933.

Dated, October 21th, 1932.

MARY SCHWALBACH
AGNES WALKER
Executrices.

FRANK W. BROOKS, Attorney,
No. 44 Main St., Kingston, N. Y.

STATE OF NEW YORK, SUPREME COURT, COUNTY OF ULSTER—MINARD ELMENDORF, against GEORGE WALKER, OLGA M. WALKER, LUTHER C. DIXON and MABEL ELMENDORF.

In pursuance of a Judgment of Foreclosure and Sale duly made herein on the 13th day of December 1932 and entered in Ulster County Clerk's Office December 15, 1932, I, the undersigned Referee in said Judgment named, will sell at public auction at the front door of the Court House in the City of Kingston, Ulster County, New York, on the 2nd day of February, 1933, at twelve o'clock of that day the premises directed in said Judgment to be sold and therein described as follows:

ALL THAT CERTAIN LOT, PIECE OR PARCEL OF LAND together with the buildings thereon situated and located at the Village of Hurley, Ulster County, New York and on the Easterly side of the State Highway leading from Kingston to Ellenville and bounded and described as follows: BEGINNING at a stone monument set in the ground on the Easterly side of said Highway which said stone monument is in the Westerly corner of the premises owned by the party of the second part and it being the corner of premises heretofore conveyed to the party of the second part by Joseph Slater by Deed recorded in Ulster County Clerk's Office and to which Deed reference is made, and the property formerly known as the Harold Overbaugh property and from said point or place of beginning running Easterly following the line of lands of said Slater aforesaid for a distance of two hundred twenty feet and then continuing on the same course four hundred feet to the line of lands of Philip Stauble and thence Southerly following the line of lands of Philip Stauble two hundred seventy six feet to the line of lands of Fred Greene, thence Westerly following the line of lands of said Fred Greene four hundred feet to a stone marker on line of lands heretofore conveyed by Minard Elmendorf and wife to Morris Samter thence following the line of lands of the said Morris Samter Northerly one hundred eighty one feet to a stone marker set in the ground thence again Westerly following the line of lands of said Morris Samter for a distance of two hundred and twenty feet to the Highway leading from Kingston to Ellenville aforesaid, which point is ninety five feet Southerly from the point or place of beginning and thence Northerly following the line of said highway ninety five feet to the point of place of beginning.

Dated, December 15, 1932.

WALTER N. GILL,
Referee.

V. B. VAN WAGONEN,
Attorney for Plaintiff,
240 Fair Street,
Kingston, New York.

Financial and Commercial

New York, Jan. 13 (AP).—The stock market today moved narrowly through a dull session.

Considerable attention was paid by the House of Representatives of the farm allotment bill. Farm equipment shares were fairly steady, while gold mining stocks which theoretically would lose most of their present charm if commodity prices should advance, were lower.

Homestake broke 4 points, a performance which was at variance with the small fluctuations of stocks as a whole. Brooklyn-Manhattan Transit lost a point. Major fractions were surrendered by Allied Chemical, Chrysler, Consolidated Gas, Drug, Loew's, National Dairy, Lackawanna and Santa Fe. U. S. Steel, American Telephone and Union Pacific were slightly lower. Case dipped a fraction while Harvester gained as much. The tobaccos were firm, shares of the "Big Three" running as much as a point. Eastman and Columbian Carbon were fractionally higher.

Some long pull buying of motor shares was reported on the assumption that stronger suits in the industry, with production costs cut substantially below a year ago, might make a moderate profit even on reduced volume of business. Short covering also helped the tobacco shares, apparently induced by the recent favorable earning statement of Reynolds Tobacco. Copper stocks were neglected, trade advices reporting some easing in foreign metal prices to 5.10 cents a pound while domestic business was light at the 5 cent level.

Dun's Review found indications that business "is offering more resistance to adverse influences than was the case a year ago." "Bradstreet's Weekly" said the customary barometers were somewhat opaque, because of holiday interferences, but noted that merchandising tactics were becoming more aggressive.

Quotations given by Parker, McElroy & Co., members, N. Y. Stock Exchange, 120 Broadway, New York City; branch office, Stuyvesant Hotel.

2:30 p. m.

Allegheny Corp.	1½
A. M. Byers & Co.	
Allied Chemical & Dye Corp.	92
Allis-Chalmers	8
American Can Co.	60½
American Car Foundry	6
American & Foreign Power	2¼
American Locomotive	7½
American Smelting & Ref. Co.	12⅞
American Sugar Refining Co.	
American Tel. & Tel.	100⅞
American Tobacco Class B	92½
American Radiator	6⅞
Anaconda Copper	7⅝
Atchison, Topeka & Santa Fe	43⅞
Associated Dry Goods	
Auburn Auto	52¼
Baldwin Locomotive	6
Baltimore & Ohio Ry.	16⅛
Bethlehem Steel	15¼
Briggs Mfg. Co.	44¾
Burroughs Adding Machine Co.	
Canadian Pacific Ry.	13½
Case, J. I.	47
Cerro DePasco Copper	7¼
Chesapeake & Ohio R. R.	27⅜
Chicago & Northwestern R. R.	4⅝
Chicago, R. I. & Pacific	4½
Chrysler Corp.	15½
Coca Cola	78¼
Columbia Gas & Electric	17¼
Commercial Solvents	11¼
Commonwealth & Southern	2½
Consolidated Gas	61¾
Consolidated Oil	5½
Continental Oil	5⅞
Continental Can Co.	41¼
Corn Products	54½
Davison Chemical	
Electric Power & Light	7¼
E. I. DuPont	40
Erie Railroad	
Freeport Texas Co.	24½
General Electric Co.	15¼
General Motors	11
General Foods Corp.	26⅝
Gold Dust Corp.	
Goodrich (B. F.) Rubber	5½
Great Northern, Pfd.	9⅜
Great Northern Ore	
Houston Oil	15
Hudson Motors	5
International Harvester Co.	23¾
International Nickel	8
International Tel. & Tel.	7⅝
Johns-Manville & Co.	22¼
Kennecott Copper	9¼
Kresge (S. S.)	9⅛
Lehigh Valley R. R.	13¼
Liggett Myers Tobacco B	57¾
Loews, Inc.	16½
Mack Trucks, Inc.	
McKeesport Tin Plate	48⅛
Mid-Continent Petroleum	4⅜
Montgomery Ward & Co.	14
Nash Motors	14
National Power & Light	14⅜
National Biscuit	40
New York Central R. R.	19
N. Y., N. Haven & Hart. R. R.	15⅜
North American Co.	80
Northern Pacific Co.	15½
Packard Motors	2⅝
Paramount Publix Corp.	2
Penney, J. C.	25⅞
Pennsylvania Railroad	17⅜
Philips Petroleum	6
Public Service of N. J.	53¼
Pullman Co.	22
Radio Corp. of America	5⅛
Republic Iron & Steel	6½
Reynolds Tobacco Class B	81
Royal Dutch	
Sears Roebuck & Co.	20⅛
Southern Pacific Co.	18⅜
Southern Railroad Co.	6
Standard Brands Co.	15¼
Standard Gas & Electric	15
Standard Oil of Calif.	25¼
Standard Oil of N. J.	31
Studebaker Corp.	4½
Socony-Vacuum Corp.	7½
Texas Corp.	13¼
Texas Gulf Sulphur	28⅞
Timken Roller Bearing Co.	16¼
Union Pacific R. R.	74½
United Gas Improvement	20¼
United Corp.	9⅝
U. S. Cast Iron Pipe	9⅜
U. S. Industrial Alcohol	25¾
U. S. Rubber Co.	
U. S. Steel Corp.	29⅞
Western Union Telegraph Co.	28⅜
Westinghouse Elec. & Mfg. Co.	80
Willys-Overland	2
Woolworth Co., (F. W.)	34¼
Yellow Truck & Coach	3⅝

But Try and Get It

Mental workers of all kinds actually need far less food, measured in any way, than physical workers.

About the Folks

Mrs. John J. Horvers is confined to her home, 139 Janson avenue, by illness.

Thursday the ambulance removed Mrs. Hattie Hutton from 133 O'Neil street to the Benedictine Hospital and later in the day returned her to her home.

Samuel Gray, who has been seriously ill with pneumonia at his home at Glenford, is improving. Dr. Harry P. Van Wagenen of this city is attending him.

Lamont V. Simpkins attended a meeting of the board of directors of the New York State Automobile Association at the Hotel New Yorker, New York city, this week.

Aaron Meyer of 15 Janet street, popular employe of the A. W. Mollott clothing store, is successfully recovering from an operation performed by Dr. Jacobson at the Kingston Hospital last week.

PALENTOWN.

Palentown, Jan. 13.—Mrs. H. Traver and daughter, Mrs. Shurter, attended the funeral of Mrs. Daisy Lyons in Kripplebush last Friday, which was largely attended. Much sympathy is felt for the six children in the loss of their kind and loving mother.

Harold Post of Kingston has been in this place for a few days on a hunting trip.

Mrs. Harry Brown is not very well at this writing.

David Palen has been spending a few days with Everett Brannan and family.

Orin Lee has employment with his brother, Joseph, in Delaware county.

Mrs. Irena Lyons of Kingston called on her niece, Mrs. H. Brown last Sunday in this place.

Joseph Lee is absent from school with a very bad cold.

Little Janie Coddington is around again after her illness. She was attended by Dr. Haladay from Kerhonkson.

Mrs. H Traver called on Mrs. Everett Brannan on Wednesday afternoon. Mrs. Viron Keator was also a caller.

Mr. and Mrs. Peter Feltman and friend spent the week-end at their bungalow.

Elmer Berringer and son, Berton, are cutting and drawing timber to Jess Shurter's saw mill in Sansonville.

Don Van Etten called on his sister, Mrs. Eli Coddington, on Wednesday afternoon.

Mr. and Mrs. C. Peff are receiving congratulations over the arrival of a baby boy. Mother and baby are doing fine. The attending physician is Dr. Du Mond of Olive Bridge.

Miss Olive Shurter is absent from high school in Kingston on account of illness.

Mrs. Jess Shurter called on her mother Thursday morning.

Eli Coddington, Jacob Miller and John Traver, were in Kerhonkson last Monday afternoon.

HURLEY.

Hurley, Jan. 13.—There will be an old fashioned pancake supper served in the basement of the church some time this month. The date will be announced later.

Mrs. Belote, principal of Hurley school, has been confined to her home with an attack of grip.

The Home Bureau met Thursday afternoon at the home of Mrs. David Schenck. Garments were cut and made for needy children.

Mrs. Dunn and Mr. and Mrs. Isaac Roosa are confined to their homes with severe colds.

Mr. Chilton of Hackensack, father of the Rev. C. C. Chilton, is a guest at the parsonage.

The Hurley Grange met Wednesday evening at the home of Mr. and Mrs. Augustus Elmendorf.

No Stock No Bonds

OIL ROYALTIES for PROFITS

To you who are interested in building a MONTHLY INCOME "NOW" and for the future. Invest in ROYALTIES carefully selected by an organization backed by 20 years of practical experience in the Producing, Refining, Marketing, and Drilling divisions of the oil business. An organization that understands all phases of the Petroleum Industry. "INVESTIGATE".

"Booklet on Request"

W. B. DeRANGO CO.
203 Fair St., Kingston, N.Y.

Golfer Responsible for Ball He Drives

New York.—A golfer is legally responsible when a ball he has driven injures another person, the appellate division in Brooklyn decided in upholding a Supreme court justice.

The defendant in the case was Teunis S. Fiero, who was sued on behalf of John Clifford Simpson, eleven, a caddy. While playing at the Pocatello Country club at Middletown, N. Y., last August 16, Fiero's drive struck young Simpson.

Although the point was not involved in this case, the Appellate court said in effect that if young Simpson had been Fiero's caddy it would have been his own duty to watch out for the ball, but that since he was caddying for another player, Fiero was responsible.

O. Henry Wrote Stories While He Was in Prison

O. Henry, whose real name was William Sidney Porter, was born in 1867 in Greensboro, N. C. He was a student boy who became a pharmacist, worked in a home town drug store, and then, still a youth, went to Texas where he worked as druggist, cowboy and sheep herder before he began his journalistic career on the Houston Post. Later he bought out Brand's Iconoclast, at Austin, Texas, for $250. Brand soon wanted the name back again, and Porter surrendered it, naming his paper "The Rolling Stone." It was a humorous publication which did not long survive.

O. Henry was employed for a time by the First National bank of Austin. He was accused of embezzling funds of this bank and was indicted by a federal jury. He fled to Central America, where he was safe from extradition and where he lived for a time. Later he surrendered and was sentenced and served a term in the Ohio state penitentiary at Columbus, federal prisoners being received at that institution at that time. Porter had written magazine stories before his penitentiary term, some of them under the name of O. Henry, and he continued writing while he was a prisoner.

Not long after his release he made New York his home, and there the brightest part of his career was lived. He died in New York June 5, 1910.

Plenty of Odd Names Used for United States Towns

An Englishman traveling through the United States jotted down some of the names of towns he passed through.

In Mississippi they have Hot Coffee, Whynot, Possum Neck, Yoso, Ten Mile and O. K.

In Florida, Coon, Fifty-Seven Mile, Three Sisters, Sonny Boy, Sisters Welcome, Jap Jay and Two Egg.

In North Carolina, Hog Quarter, Maiden, Matrimony and Red Bug.

In South Carolina, Six Miles, Sixty-Six, Ninety-Six and Nine Times.

In Virginia, Ego, Ali, Pancake, Red Eye, Topnot and Swallow Well.

In Arkansas, Fifty-Six, Figure Five, Poorman, Riddle, Self, Sodom and Smackover.

In Louisiana, Blanks, Wham, Rufus and Uncle Sam.

In Tennessee, A B C, Half Killer and Gizzards.

There are also Greasy Corners and Hog Scald, Ark., along with Alabama's Java, in Coffee county.—Pathfinder.

Rumania

Rumania which now has an area of 123,000 square miles, consisted in 1914 of the two principalities of Walachia and Moldavia, together with the Dobruja on the other side of the Danube. To these were added after the World war Besserabia, Bukowina, Transylvania, and part of the Hungarian plain.

About 80 per cent of the population are engaged in agriculture, wheat being the chief crop. Corn, mulberry, tobacco and vines are also grown. Principal mining products are oil, salt, lignite, iron and copper ore.

There are about 7,500 miles of railway, and a navigation service on the Danube and Black sea are all under government control.

Principal towns are Bucharest the capital; Jassy, Galatz, Ishmail, and Kishenef.

Suffering

It has been said that the average humanitarian is so interested in the woes of all the world that he often overlooks the suffering individuals upon it. He is so ambitious to be generally useful that he has no time to be specific; so occupied with the masses and the classes that the brother next door is forgotten. There is more than enough charitable impulse running around loose—that is the trouble with it; it ought to be harnessed. Do not mistake sentiment for pity; the only time you are really doing good is when you are doing something that actually helps.—Montreal Herald.

Cause of World War

On June 28, 1914, Archduke Francis Ferdinand, heir to the throne of Austria-Hungary, was visiting Serajevo, a town in Bosnia, when he was shot and killed by a student named Prinzep. The Austria-Hungarian government fixed the blame after a month of investigation, on Serbian intrigues, and demanded of Serbia certain services which the Serbs regarded as invading their sovereignty. This dispute drew in other nations, and the war followed.

Twelfth Century Sculptors

Among the scores of old temples and mosques in Bhuvaneswar, India, the Megheswara is a fine specimen of Twelfth century workmanship. The decorators held zoological devices in such high esteem that they introduce animals into the scroll work. Rhinoceros, stag and monkey are among the embellishments, while the peacock of Kartikeya, the war god, tops the bill as star turn.

Kinds of Beets

The four distinct kinds of beets are the common garden beet, the sugar beet, the mangel wurzel, and the foliage beets. The garden beet is variety "crassa," the foliage beets are forms of variety "cicla," and some of the common names are leaf beet, Sicilian beet, sea kale beet, spinach beet, Chilean beet, Roman kale.

Smile Choicy About Water

The millions of snails and clams that make their homes in the lakes and rivers of Wisconsin are as particular as most housewives concerning water, for like housewives, these strange little animals demand either hard or soft water in the place in which they take up their residence.

HOW

PANAMA WAS A STATE OF THE COLOMBIAN REPUBLIC—The Roosevelt administration dickered with Colombia in 1903 for a lease upon the canal site, and definite terms were offered the Colombian government. The bill which had authorized the negotiations provided that in the event of failure to obtain the Panama route the government should discuss terms for a canal through Nicaragua.

Perhaps through fear of having the United States as a neighbor, or perhaps because it felt the terms were not sufficiently attractive, the Colombian congress declined to ratify the proposed treaty and adjourned on October 31, 1903.

Panama, counting on the canal to make it once more a place of world importance, had visions of its anticipated prosperity being handed over to Nicaragua. On November 3 the municipal council of the city of Panama proclaimed the state a republic. Colombia sent a small force of troops into Panama, but these were promptly made prisoners, and there was no bloodshed. The United States landed marines to protect the isthmian railroad, and with unseemly haste recognized the republic of Panama on November 6. On December 18 a treaty was signed leasing the Canal Zone to this country.

For this privilege of occupation the United States paid $10,000,000 outright, and pays a rental of $250,000 annually so long as the occupation continues.

How YHWH Is Made Use of in Hebrew Scriptures

The tetragram YHWH is used in the Hebrew Scriptures as an unspoken designation of the great Hebrew national deity.

The name was too sacred to be spoken, and whenever the Scriptures were read aloud the word "adonai" (meaning "lord" in its common sense) was spoken in its stead. There are no vowels in the Hebrew alphabet, and the vocalic "points" which are used in later Hebrew writing were unknown when the sacred books were composed. Modern scholarship inclines to the belief that the correct pronunciation of the tetragram is "Yahweh." Inasmuch as the Hebrew letter "yod" is transliterated either "y" or "j" and the Hebrew letter "waw" as either "w" or "v" there are four possible transliterations of the tetragram, namely, YHWH, YHVH, JHWH, JHVH. By ignorantly applying the vowels of the spoken "adonai" to the consonants of the unspoken JHVH the impossible form "Jehovah" was built by early transintors.

How to Make Ink Remover

You can easily prepare a chemical ink eraser that will leave the paper perfectly clean. Prepare or purchase a 2 per cent solution of potassium permanganate, says Popular Mechanics Magazine. Place this in a small bottle having a rubber cork with a glass dropping rod attached, and mark it No. 1. Into a similar bottle, marked No. 2, place a similar amount of ordinary photographers' hypo solution. You can obtain a few ounces of this from any photographic shop, or get a box of the dry powders and mix enough for several ink-erasing outfits. To use the chemicals, apply a little of solution No. 1 on the ink, let it remain a few seconds and blot. Then apply solution No. 2. In a few seconds the dark stain, caused by the permanganate, will disappear, taking the ink mark with it. Remove excess liquid with a blotter. If one application does not remove the stain, repeat the process after washing out the hypo with water or applying enough permanganate to neutralize all of the hypo that has soaked into the paper.

How Word "Pickaninny" Started

It is sometimes good for the soul to find that something we have regarded as original with us or peculiarly our own considerably predates our own existence and in parts and places far removed from our own little circle on this earth!

That happens with the word "pickaninny," which most of us regard as an Americanism for negro children.

The fact is that "pickaninny" is a word in good standing, meaning simply a "small child." Its derivation is from the Spanish "pequeno" meaning "little, young," or the Portuguese "pequeno" of which it is a diminutive! The chances are that the term had its introduction into this country by way of Cuba.

How Sweeping Compound Is Made

Such compounds are largely composed of sawdust and silicious material, together with some bonding medium, such as rosin, oil or tar. Bran and sand are also usual ingredients. The following formula may be used: Melt 2 ounces of paraffin wax in 2 quarts of paraffin oil over a water bath; then add 6 ounces of coarse salt, 5 pounds of sea sand, 10 pounds of sawdust, and finally add 1 ounce of oil of eucalyptus.

How Moon and Sun Cause Tides

Tides are caused by the gravitational action of the moon and sun on the earth. The moon's effect in producing tides is about two and one-half times that of the sun, as this depends on nearness as well as mass. The attraction of the moon tends to separate the solid part of the earth from the more mobile waters, which therefore pile up in what we call tides.

Suffering

What Aeschylus says about suffering. "God, whose law is that he who learns must suffer. And even in our sleep pain, that cannot forget, falls drop by drop upon the heart and in our own despites, against our will, comes wisdom to us by the awful grace of God."

Local Death Record

Charles H. Rose died at his home in Olive Bridge on Tuesday, aged 79 years. Funeral services at the Tongore Church on Saturday afternoon at 2 o'clock. Interment in the Tongore cemetery.

Gideon L. Keator died at his home in Lomontville on Thursday, aged 78 years. Funeral services at the Marbletown Reformed Church on Monday afternoon at 2:30 o'clock. Interment in the Marbletown cemetery.

Jacob Rider died at his home in Accord on Thursday. Funeral services from the H. B. Humiston funeral parlors at Kerhonkson on Monday morning at 10 o'clock. Interment in the Pine Bush cemetery near Kerhonkson.

Walter Eugene Stratton of Monticello died today at the Horton Memorial Hospital in Middletown, aged 24 years. Funeral services from St. John's Episcopal Church at Monticello on Sunday afternoon at 2 o'clock. Interment in the Rock Ridge cemetery at Monticello.

Mrs. Mary E. Freer, 80, died Wednesday night at the home of her daughter, Mrs. Edward H. Traver, New Paltz road. The funeral will be held from the residence at 2:30 o'clock Saturday afternoon and burial will be in Lloyd Cemetery. Mrs. Freer was born in Plattekill. She was the widow of Robert Freer and is survived by two daughters, Mrs. Traver and Mrs. Sanford Palmer of New Paltz, and grandchildren.

Newton F. Lezette, who for many years kept a general store in and was postmaster of Cementon, died on Tuesday at his home in Oviedo, Fla. Mr. Lezette is survived by his wife, two daughters, Mrs. Ralph Bassford, who lives in Georgia, and Miss Olive Zezette, of Oviedo. He was an uncle of Frank Lezette of Ulster avenue, Saugerties. His wife before marriage was Sarah Kittell, formerly of Saugerties. Mr. Lazette left Cementon for Florida in 1911.

Ellenville, Jan. 13—Catherine Kless, aged 70 years, died at her home on Friday, January 6. She was born in Ellenville on November 24, 1862, and was the daughter of Sebastian Kless and Mary Sauers Kless of Germany. Miss Kless had lived in this village all her life. Surviving her are three sisters, the Misses Barbara, Carrie and Nettie Kless, of Ellenville. Funeral services were at St. Andrew's Church Tuesday morning at 10 o'clock. Interment was in the Fantinekill cemetery.

William Rightmyer, a native of Saugerties, died in Meriden, Conn., Thursday morning from the effects of a fractured skull sustained through a fall about two weeks ago. Mr. Rightmyer was in his 84th year. He was well known in Saugerties. One sister, Miss Mary Rightmyer; and two brothers, Chauncey Rightmyer and Watson Rightmyer, of Saugerties, one brother, Sherman Rightmyer, of Warwick, N. Y., and one brother, Albert Rightmyer of Newburgh, survive him. The body will be taken to Saugerties for burial in Mountain View cemetery on Saturday.

Ellenville, Jan. 13—Arthur Jones died at his home in Newburgh, Friday, January 5, after a short illness with influenza, aged 78 years. He was born in Greenfield, N. Y., on July 23, 1854, the son of William and Delia Holmes Jones. He had resided in Newburgh about 15 years. Mr. Jones was formerly engaged in farming. He was a member of the Ellenville M. E. Church. Survivors are his widow, four daughters-in-law, six grandchildren and three great grandchildren. Funeral services were held Sunday at 1:30 p. m. in his home, the Rev. Frank B. Crispell of Poughkeepsie, officiating. Interment was in the Fantinekill cemetery.

Kate F. Pettinger, nee Dedrick, wife of Walter A. Pettinger, died at her home, 23 Furnace street, this morning. Funeral from her late residence Monday afternoon at 1:30 o'clock. Interment in Trinity Cemetery, Saugerties. Besides her husband she is survived by two sons, Allan D. Pettinger of Woodcliff, N. J., and Walter B. Pettinger of Kingston, who is employed as a postman; one daughter, Mrs. Arthur Bird, of West New York; six grandchildren and two great-grandchildren. Mrs. Pettinger was a member of Clinton Avenue M. E. Church, the Woman's Foreign Missionary Society, of which she was president for 25 years, and the Women's Christian Temperance Union.

Ellenville, Jan. 13—Mrs. Theresa Poppo of Brooklyn died in St. Mary's Hospital there on January 5, aged 40 years. She was born in Ellenville, the daughter of Cornelius Otens and Catherine Bowman Otens. Surviving are her husband, Martin Poppo, and four children, Lawrence, Richard, Marie and Jane, of Brooklyn; eight sisters, the Misses Caroline, Rose and Cecilia Otens of Brooklyn, and the Misses Mary, Emma, Anna, Bertha and Josephine Otens of this village, and one brother, Peter Otens, of this village. The funeral was held in St. Andrew's Church at 10 a. m. on Monday, January 9, with interment in Fantinekill cemetery.

Ellenville, Jan. 13—Miss Jennie Francis died on Saturday, January 7, at her home in Elting Court, at the age of 79 years, after a long illness. She was born in Massachusetts on April 26, 1853, the daughter of John J. Francis of Wales and Catherine Campbell Francis of Massachusetts. She had been a resident of this village for the past 15 years. Surviving are one sister, Miss Dora Francis, of Ellenville, a brother, Gilbert Francis, and a niece, Mrs. Clifford Benedict, of Warwick. The funeral was held at 2 p. m. Monday at the Ostrander Funeral Chapel, the Rev. Perry Van Dyke officiating. Interment was in the Ellenville cemetery.

Ellenville, Jan. 12.—Mrs. Zillah Stanton Teets, of Wurtsboro, wife of George Teets, died suddenly at her home Saturday, January 7. She was born there a daughter of Albert and Deborah Anna Gillette Stanton. She was a granddaughter of William Stanton, who founded the Wurtsboro Reformed Church 127 years ago. Surviving relatives include her husband and a brother, Chester Stanton of Wurtsboro, a niece, Mrs. Daisy E. Clinton of Kingston, four nephews, William H. and Walter C. Stanton of Brooklyn, Albert G., of Monticello, and C. Phillip of Wurtsboro. Prayer services were conducted on Wednesday at the home at 1:30 and in the Reformed Church at two o'clock with the Rev. John W. Tysse officiating. Interment was in the Sylvan cemetery.

Montague Cole, a resident of the Town of Esopus all his life, died at his home in Ulster Park at an early hour Thursday morning. Monty, as he was known to his many friends and neighbors, was a well known man in the town and was liked by all he came in contact with. He was a farmer and he worked his farm well and it was kept in good shape all the time. For the past year he had been confined to his home and bed most of the time, but he endured his suffering with a Christian's faith until the end. He was a man of retiring nature and did not belong to any organization. He attended the Reformed Church in Ulster Park. A few months ago his son, Alton E. Cole, of Kingston died and that was a shock to him and probably hastened his own death. He is survived by his wife, who was Anna Coutant, and one son, Winfield Cole, of Ulster Park and two grandchildren, Alton, Jr. and Anna V. Cole of Kingston. Funeral will be held at the family residence in Ulster Park Sunday at 2 p. m. Interment will be in Port Ewen, N. Y.

THE JOINERS

Items of Interest to Members of Fraternal Societies.

Wichita Council, 176, Daughters of Pocahontas, will meet and hold installation of officers tonight at 26 Pine Grove avenue. All members are requested to be present. Refreshments will be served.

The recently elected officers of Kingston Council, No. 124, Sons and Daughters of Liberty, will be installed at the meeting to be held Monday evening in Mechanics Hall on Henry street. At the close of the meeting a covered dish dinner will be enjoyed.

At the regular meeting of Clinton Chapter, 445, O. E. S., to be held in Masonic Hall this evening, the officers for 1933, both elective and appointed, will be installed. A social hour will follow the business session and refreshments will be served. All members of the Eastern Star and Master Masons are invited to attend.

ALLABEN.

Allaben, Jan. 13.—Mrs. A. L. Moser, Bobby and Jack Moser, and Miss Adelaide Hughes, R. N., of the Benedictine Hospital, Kingston, were dinner guests of Mr. and Mrs. Felix Hughes on Sunday.

Miss Anna Bieeley is unable to teach school at Big Indian as she is confined to her home with grip.

Vernon Peck and Mrs. Kitty Redmond were entertained at the home of Mr. and Mrs. Marshall Storey on Sunday. Mrs. Redmond is housekeeping for Mr. Peck in Shandaken.

Mr. and Mrs. George Fitchner of Chichester were dinner guests of Mr. and Mrs. Tremaine Hinkley of Allaben Heights on Sunday.

William Lafferty was a business caller in Kingston on Wednesday.

Mrs. Selon Myers motored to Shokan on Thursday and was a dinner guest of Mrs. Ruckert.

Mrs. Harry King entertained people from her former home, Chichester, on Tuesday. Mrs. King and son, Harry, are spending the winter months with Mr. and Mrs. Selon Myers and expect to move here and make this their permanent residence in the spring.

Willard Gulnick, Jr., has been ill for several days, but is much improved at this writing.

Mrs. George Gulnick of the Allaben Hotel, entertained Mrs. Tremaine Hinkley on Tuesday afternoon.

Mrs. Flora Van Keuren of Arena has been spending a couple of days with Mr. and Mrs. George Gulnick.

The many friends of Mr. and Mrs. Ivan Ford of Bushnellville are sorry to hear of the illness of their infant daughter, Annabelle Joan, who is in the Benedictine Hospital. All hope for a speedy recovery.

Miss Margaret Delaney called on Miss Luella Garrity at the Hotel Margaret on Wednesday evening.

Mrs. George Kessler of Brooklyn returned home recently after spending several days at her home on Allaben Heights.

Richard Hummell was in South Kortright on Sunday.

Mrs. Arthur Freeman entertained Mrs. Harry King and Mrs. Selon Myers on Wednesday afternoon.

Mrs. Felix Hughes was a luncheon guest of Mrs. Joseph Garrity on Thursday afternoon.

Connie Olson of Broad Street Hollow, called on Mr. and Mrs. Frank Jones on Wednesday.

Miss Margaret Delaney, Grant Finch and Mrs. Raymond Gossoo recently spent a couple of days at Miss Delaney's home in New York city.

Schuyler Schultz, Jr., was a business caller at Claude Frasier's home in Broadstreet Hollow on Thursday.

Ward Platt is very ill with the flu at this writing.

Mr. and Mrs. James Osborne and son, Charles, were entertained at the home of Mr. and Mrs. Felix Hughes on Saturday evening.

Mr. and Mrs. Frank Jones and son, Frank Jones, Jr., were entertained at the home of Mrs. Francis Newell on Wednesday and Thursday.

Mrs. Clarence Jones was in Kingston shopping on Wednesday.

Miss Ruth Story is ill with chickenpox.

Mrs. Will Ennist and George Beekman of Shandaken were dinner guests of Mr. and Mrs. Clarence Jones on Wednesday evening.

Wasted Effort

You use very poor judgment when you try to get sympathy. With the same effort you might be able to get something that would help you.

Armory Accessible For Shrine's Ball

The new armory where the Kingston Shriners' Association will hold its big ball Friday evening, January 20, for the benefit of the Industrial Home, is very easily reached by going out Albany avenue to Manor avenue, turning left into Manor avenue which leads directly to the building. Manor avenue is the first street leading off to the left from Albany avenue when driving towards Saugerties.

Those who have never visited the site will experience no difficulty in finding the building, as it is directly at the end of Manor avenue and can be seen from the corner of Albany and Manor avenues.

All the roads leading to the new armory are in first class condition and the parking facilities at the building are unexcelled.

Those going by bus can transfer at Broadway and Cedar street to the belt line bus which for the convenience of the public will deliver them practically to the very door of the building through the courtesy of the Kingston City Transportation Company.

The Shriners who all who have not already purchased their tickets to do so at the earliest possible moment.

Baltimore Armory Destroyed by Fire

Baltimore, Jan. 13 (AP)—The historic Fifth Regiment armory of the Maryland National Guard was destroyed by fire early today, at a possible loss of $1,500,000.

Only the thick granite walls, among which the flames, raged for hours, remained of the 30-year-old building where Woodrow Wilson was nominated for president in 1912 and Franklin D. Roosevelt ended his southern presidential tour last fall.

The fire, of an undetermined origin, was discovered at 1:50 a. m. and within a few minutes a general alarm summoned all the fire fighting apparatus of the city.

KINGSTON CLUB ELECTED ITS OFFICERS THURSDAY

David Terry was elected president at the annual meeting of the Kingston Club held Thursday evening. Other officers elected were: Vice president, E. Frank Flanagan; secretary, J. L. Tanner; trustees for three years, E. Frank Flanagan, Howard Stephens and Dr. A. L. Hill, and trustee for one year, Gerard W. Betz.

Mahogany Light Red

When freshly cut, mahogany wood is not dark red but rather light red or pink.

DIED

COLE—At Ulster Park, N. Y., Thursday, January 12, Montague Cole.

Funeral at residence in Ulster Park, Saturday at 2 p. m. Relatives and friends invited. Interment in Port Ewen cemetery.

DOUGLAS—In Poughkeepsie, N. Y., Wednesday, January 11, 1933, Catherine Barth, wife of Edward Douglas.

Funeral services at the late home, 5 West Cedar street, Poughkeepsie, N. Y., on Saturday, January 14, at 2 p. m. Interment in Montrepose Cemetery, Kingston, N. Y., Saturday afternoon on arrival of funeral cortege.

MAHONEY—In this city, Thursday, January 12, 1933, Ellen Clearet, wife of Timothy Mahoney.

Funeral from her late residence, 36 Shufeldt street, Saturday, January 14 at 9 a. m. and from St. Mary's Church at 9:30 a. m. where a high Mass of requiem will be offered for the repose of her soul. Interment in the family plot in St. Mary's Cemetery. Relatives and friends are invited.

All members of St. Mary's Rosary Society are requested to meet at the late home Friday evening, January 13, at 8 o'clock, to recite the Rosary.

MILLER—In this city January 12, 1933, Augustus H. Miller.

Funeral at residence, No. 69½ Broadway, Saturday at 3 p. m. Relatives and friends are invited. Interment in Wiltwyck cemetery.

PETTINGER—In this city, January 13, 1933, Kate F. Dedrick, wife of Walter D. Pettinger.

Funeral at residence of 23 Furnace street on Monday at 1:30 p. m. Relatives and friends are invited. Interment in Trinity cemetery, Saugerties, New York.

BRUCK FUNERAL HOME
442 BROADWAY
HENRY J. BRUCK
Funeral Director
Telephone 3000 Lady Attendant

The Cost A Question of Choice
Phone 1473
K
LIMITED MEANS
. . . never restrict our services . . . cost is always a matter of desire.
ESTATE OF Wm. C. KIRK E.D.
THE FUNERAL HOME
167 TEMPER AVE. KINGSTON, N.Y.

Dr. Risley Talks On "Our Changing Age"

The auditorium of the Y. W. C. A. was well filled on Thursday afternoon by an audience of women, when Dr. A. W. Risley of the Department of History of the State College of Albany addressed them on "Our Changing Age."

Mrs. Harry Walker, president of the Kingston Federation of Women's Clubs, in behalf of the Federation thanked the Young Married Women's Club of the Y. W. C. A. for having arranged in all its details the course of lectures being financed by their and four clubs of the Federation. All of the women in the audience, Mrs. Walker told the speaker, were confused and puzzled by present-day conditions and were looking to him to clarify their ideas as they were sure he would. She then introduced Dr. Risley, who proved to be an exceptionally logical, comprehensive and concise speaker who never got away from the human side of "Our Changing Age."

Each person in the audience was given an outline of the speaker's talk. In beginning his talk, Dr. Risley congratulated his audience on their bravery in willingly listening to another "talk", when there are so many talkers in our radio advised government.

Dr. Risley confided to his hearers that he had one weakness, athletics, and especially football. He had recently umpired a game between the State College players and those of the Kingston High School and he told his audience that the Kingston lads were fast, clean, hard-playing boys who, when away from home were thorough gentlemen, which brought forth hearty applause.

Considerable time was devoted to the return of old ideas, especially thrift, economy, friendship, the home, the honoring of "Father and Mother", the glorification of commonplace virtues.

There was much food for thought in the valuable section on the "Evidence" of "Our Changing Age," as seen in world and international political conditions.

When it came to the "Conclusion," Dr. Risley, with renewed emphasis pled for "the open mind and suspended judgment" in all things and "The omitted subject" was found to be "Hope."

Mt. Vernon Educator Lauds "Sara Crewe"

W. H. Holmes, superintendent of schools of Mount Vernon, New York, says of the Clare Tree Major Children's Theatre:

"The Parent-Teacher Association should also stand for clean plays for children. The Mount Vernon Council of the Parent-Teacher Association has sponsored for several years the plays produced by the Children's Theatre under the direction of Mrs. Clare Tree Major. These plays have been well patronized by the children of the community. The good they have done toward building up a better idea of leisure time activities is beyond estimate."

The Clare Tree Major Children's Theatre will present "Sara Crewe" at the Broadway Theatre on Friday afternoon, January 20, at four o'clock, under the auspices of the Mothers' Association of St. Ursula, the Parent-teacher Association of the Academy of St. Ursula.

Japanese Push On Into Jehol

(By The Associated Press.)

Pushing on into Jehol, Japanese troops are reported to have captured the city of Yungangao in a brief battle which brought cavalry, infantry and bombing planes into action.

Apparently this force was that which started several days ago from Shanhaikwan in a march toward Jehol city by way of Lingyuan in Southern Jehol. In the northern part of the same province another Japanese expedition was reported on the march toward Tungliao. In other sectors there were no reports of activity.

The British ambassador at Tokyo called on the foreign minister there directing attention to threats to British interests in North China as a result of the renewed hostilities, but there was no official statement.

MT. MARION P.-T. A. HELD MEETING TUESDAY

The regular meeting of the Mt. Marion P.-T. A. was held at the school house on Tuesday evening, January 10. The meeting opened with a song, followed by a business session at which several matters were discussed. A note of thanks was read from the pupils and teacher for the music books which had been presented to the school by the association as a Christmas gift.

A motion was passed to accept an invitation from the Lake Katrine P.-T. A. to meet with them next Tuesday evening.

A very fine talk was given by Frank Mason of the Saugerties High School Faculty. His topic was, "Is World Peace a Part of Character Training?"

The meeting was brought to a close with a social hour.

WOMEN PICK THEIR GREATEST LEADERS

Mary Baker Eddy Heads List by 3,000 Votes.

New York.—The result of a nation-wide poll conducted for two months in an effort to ascertain whom American women consider the twelve great leaders of their sex born during the last 100 years was announced at a dinner held in the Vanderbilt hotel. Those chosen were:

Mary Baker Eddy, founder of the Christian Science church. She headed the list by more than 3,000 votes.

Jane Addams, founder of Hull house, Chicago.

Clara Barton, founder of the American Red Cross.

Frances E. Willard, founder of the Women's Christian Temperance union.

Susan B. Anthony, suffrage leader.

Helen Keller, deaf and blind author.

Harriet Beecher Stowe, author of "Uncle Tom's Cabin."

Julia Ward Howe, poet and author of "The Battle Hymn of the Republic."

Carrie Chapman Catt, suffrage leader.

Amelia Earhart Putnam, first woman to make a solo flight across the Atlantic.

Mary Lyon, founder of Mount Holyoke college.

Dr. Mary E. Woolley, president of Mount Holyoke college and only woman representative to Genera disarmament conference in 1932.

Of the votes cast Mrs. Eddy received 102,702, 3,615 more than were given to Jane Addams. Clara Barton was given 96,139 and Frances Willard 90,203.

In the accompanying list Mme. Ernestine Schumann Heink received the next largest number of votes after Mrs. Woolley. In the list were included Mrs. Herbert Hoover, the wives of two former Presidents, an author, and Anne Morrow Lindbergh.

Likenesses of the women will appear in a frieze in the Social Science building at the Chicago World's fair.

44 Nations Reported as Off Gold Standard

Washington.—Thirty-three countries were listed by the Department of Commerce as having "officially suspended the gold standard" and the statement was made that eleven other countries, while not officially off the standard, "are practically in the same category."

The deflection of Great Britain is generally considered the prime factor in putting many other countries off and holding them off the gold standard.

The thirty-three countries officially off the gold standard were named by the Department of Commerce as follows:

Denmark, Finland, Greece, Norway, Portugal, Sweden, United Kingdom, Spain, Japan, British India, Straits Settlements, Siam, Argentina, Bolivia, Brazil, Chile, Colombia, Ecuador, Paraguay, Peru, Uruguay, Mexico, Costa Rica, El Salvador, Australia, New Zealand, Egypt, Palestine, Northern Rhodesia, Southern Rhodesia, Nyassaland, Mozambique and Canada.

The eleven countries "unofficially" off the gold standard are Austria, Bulgaria, Czechoslovakia, Germany, Hungary, Estonia, Latvia, Rumania, Yogoslavia, Nicaragua and Venezuela.

War Vet Raises His Own Drum and Bugle Corps

Colorado Springs, Colo.—Walter D. Hodgkinsons, a World war veteran, is raising his own drum and bugle corps.

The corps is composed of four little Hodgkinsons, Joan, four and one-half; Duane, seven; Fred, eight, and Jim, ten.

All four are buglers, and both Fred and Jim are adept with a drum.

Their father was an artillery man during the war, and apparently came out of the conflict without the aversion of most soldiers to such evils as "first call" and reveille.

Reduce the Hump

Middle-aged women who are cursed with a tendency to collect adipose tissue find most hateful and disfiguring a roll of flesh on the back of the neck. It will give way to a massage-exercise if the rite is performed for five minutes twice a day. Clasp the hands together over the hump, turn the head from side to side with a hard pull on the muscles of the back.

PORT EWEN.

Port Ewen, Jan. 13—Mrs. Frank Van Etten, Sr., who has been seriously ill, is slowly improving at her home on Broadway.

Mr. and Mrs. W. H. Gurnee of Campbell Hall were recent callers of Mr. and Mrs. Rodell Vandermark at the home of Mr. and Mrs. John Holliday.

All members of the "Depression Minstrels" are requested to meet for rehearsal in the M. E. Church house promptly at 7:15 Tuesday evening, January 17.

Miss May Vandermark of Wallkill and N. B. Wagner of Willow called on Mr. and Mrs. Rodell Vandermark Thursday.

The Boy Scouts will hold their regular meeting in the Reformed Church house at 7 o'clock this evening.

DELEHANTY APPOINTED NEW YORK SURROGATE.

James A. Delehanty, who was born in Rutland county, Vermont, was appointed surrogate of New York county yesterday by Governor Lehman. He fills the place of John P. O'Brien, who was elected to the mayoralty last November.

The appointment of Mr. Delehanty, whose political background includes Republican and independent affiliations, is understood to be not entirely displeasing to Tammany Hall. In recent years he is reported to have had some friendly relations with the New York city Democratic leaders and not so long ago defended before the Bar Associations of New York city, bi-partisan nominations of Justice Aaron Steuer and Justice Samuel H. Hofstadter for the supreme court bench.

Recently Mr. Delehanty has been senior member of the law firm of Delehanty, Hannon and Evans of New York city and prior to being elevated to the supreme court bench in this district Judge John T. Loughran was a member of the firm which at that time was Delehanty, Hannon, Evans and Loughran.

High School P.-T. A.

Kingston High School Parent-Teacher Association will hold its regular monthly meeting at the school on Tuesday evening, January 17, at 8 o'clock. The discussion will be on "Character Building" and will be led by Miss Marguerite Corder. Two reels of moving pictures entitled "Free Schools the Hope of America" will be shown.

Modern and Old Fashioned
DANCE
EVERY SATURDAY NITE
I.O.O.F. Hall, Accord, N. Y.
PARDEE and ALLEN

NOW an IMPROVED ASPIRIN COMPOUND That Does NOT Depress The Heart
ASPER-LAX
Relieves Pain! For aches, headache, backache, lumbago, toothache, insist on genuine ASPER-LAX.
Benjamin W. Johnston, 26 E. Strand
McBride Drug Stores, 634 Broadway
McBride Drug Stores, 312 Wall St.
Connelly Drug Co., 11 Broadway
Weber's Pharmacy, 55 Broadway

NEWS IN A NUT SHELL

Kuppenheimer, Roberts, Wicks, Michaels Stern, Stedfast Suits — 18.75 Hand Tailored

Roberts, Wicks, Michaels Stern, Rosner, Winter Overcoats — 18.75 Hand Tailored

We Sell Tuxedo Suits | We Rent Tuxedo Suits

All Wool ODD PANTS 2.98 | All Wool ODD PANTS 3.98

7.98—6.98—5.98
Odd Pants 4.95

Plain Grey Pea Jackets 6.98 | Leather Coats 6.98

Suits Made to Measure 19.75
28.00—35.00—38.00

Clothing in this Advertisement were higher priced. | Light Weight Top Coats 18.75 Hand Tailored

All Wool Suits Overcoats 10.

Walt Ostrander
Next to Rose & Gorman's
Head of Wall St. Kingston

SATURDAY CLIMAX BARGAINS

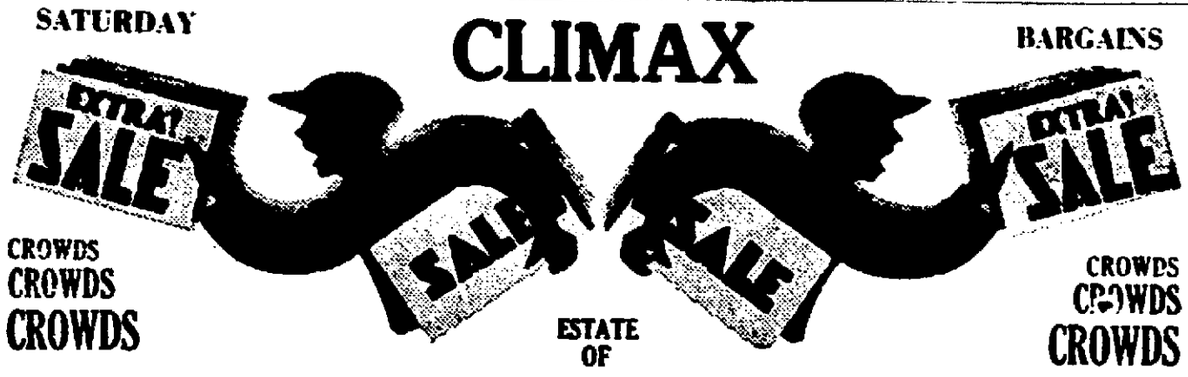

CROWDS CROWDS CROWDS
ESTATE OF
CROWDS CROWDS CROWDS

WOOD'S SHOE STORE
SENSATIONAL VALUES
282 WALL ST.
L. W. HARRIS & SONS
Liquidators

Tremendous Crowds are taking advantage of the amazing bargains being offered at the climax to this well known concern. High Grade Shoes and Rubber Wear unmercifully slashed in price. Only a short time left, so hurry. . . . .

A FEW OF THE OUTSTANDING BARGAINS FOR SATURDAY AND ALL NEXT WEEK

MEN'S — WOMEN'S RUBBERS ..... 10c Pair
185 PAIRS WOMEN'S SHOES ..... 85c Pair
WOMEN'S $1.00 RUBBERS ..... 28c Pair
WOMEN'S $3.00 ARCTICS ..... 50c Pair
CHILDREN'S SHOES ..... 25c Pair
BOYS' HI-CUTS, SMALL SIZES 92c
WOMEN'S 4 BUCKLE ARCTICS 29c
ALL MEN'S HATS 50c
CHILDREN'S RUBBER $2.25 ARCTICS 95c
MEN'S ALL LEATHER SLIPPERS 85c
WOMEN'S SLIPPERS 35c

MEN'S AND BOYS' 4 BUCKLE ARCTICS AT LESS THAN COST
MEN'S $8.00 RALSTON SHOES $3.75
MEN'S BOOTS $1.00
BOYS' BOOTS $1.00
SENSATIONAL VALUES SATURDAY

MEN'S $8.00 to $10.00 WALKOVER SHOES .. $3.75
MEN'S $12.00 NETTLETON SHOES $3.75
MEN'S SHOES UP TO $6.00 NOW $2.00
MEN'S $9.00 HOWARD & FOSTER SHOES $3.75
MEN'S ARCH KORRECTOR SHOES $2.95
WOMEN'S $8.00 to $10.00 WALKOVER SHOES $2.85
WOMEN'S QUEEN QUALITY SHOES $1.85
WOMEN'S SHOES—Odd Lots 85c
WOMEN'S SHOES 25c
CHILDREN'S SHOES, Values to $4.00 ..... 85c
GROWING GIRLS' $5.00 ARCH SUPPORT $1.95
Dr. Malkin's Oxfords
WOMEN'S GROVER HIGH SHOES, $7.00 to $9.00 Values ..... $1.85 and $2.85
WOMEN'S $2.25 RUBBER ARCTICS 95c
MEN'S $1.75 HEAVY WORK RUBBERS 85c
ALL STORE FIXTURES FOR SALE

January Clearance Sale

SUITS, OVERCOATS, FURNISHINGS AND HATS SENSATIONALLY UNDERPRICED IN KEEPING WITH THE TREND OF THE TIMES.
NOTE THESE TREMENDOUS SAVINGS ON SOCIETY BRAND AND HICKEY FREEMAN SUITS

$16.95 Regular $20.00 Suits and Overcoats.
$19.75 Regular $25.00 Suits and Overcoats.
$24.50 Regular $30.00 Suits and Overcoats.
$28.50 Regular $35.00 Suits and Overcoats.
$32.50 Reg. $40 & $45 Suits and Overcoats.

ARROW SHIRT SPECIAL
400 $1.95 ARROW SHIRTS. Sale Price.... $1.59 3 for $4.50

Special Lot of Suits and Overcoats
25 SUITS, 25 OVERCOATS. Values up to $35. Special..... $12.50
Small Charge for Alterations.

Interwoven Silk & Wool Hosiery Special
$1.00 & 75c Value. Special ..... 39c pr. 3 pr. $1.00

NOTE THESE AMAZING VALUES IN FURNISHINGS AND HATS

HOSIERY
50c Fancy Silk Hose, Special 27c: 4 pr. $1.00
$1.00 Fancy Silk Hose....50c 3 pr. $1.50
Handkerchief Special
All Linen, Initialed Arrow Handkerchiefs Packed six in the box.
Special 79c
ALL SALES CASH

NECKWEAR
$1.00 Neckwear...2 for $1.00
$1.50 Neckwear, 79c, 2-$1.50
75-$2 Neckties $1.00
TRAVELO SWEATERS
$3.00 Sweaters $3.95
$4.00 Sweaters $3.29
$2 and $2.50 Mufflers...$1.59

SWEATERS
Special Lot of Light Weight V Neck Sweaters
Values $3.00 to $5.00
$1.95
Heavy Shaker Sweaters V Neck, Crew Neck, Turtle Neck All Wool Sweaters
Reg. $5.00 Values..... $3.95
Reg. $3.95 Values..... $3.29
ALL SALES FINAL

UNDERWEAR
Carter's and Dnofold
UNION SUITS
$4.50 Union Suits..... $3.69
$4.00 Union Suits..... $3.29
$3.50 Union Suits..... $2.89
$3.25 Union Suits..... $2.69
$2.50 Union Suits..... $1.89
$2.00 Union Suits..... $1.59
$1.50 Union Suits..... $1.29
BEIS AND DUFOLD SHIRTS AND DRAWERS
$2.25 Garment $1.89
$1.75 Garment $1.49

SHIRTS
Neckband and Collar Attached.
$1.65 SHIRTS $1.39
$2.00 SHIRTS $1.59
$2.50 SHIRTS $1.89
WHITE BROADCLOTH SHIRTS. Special $1.95

EXTRA TROUSERS
All Wool Worsted Trousers. Regular $7.50 Values. Specially priced for this sale
$4.95

PAJAMAS
Outing Flannel and Broadcloth.
$1.50 PAJAMAS $1.29
$2.00 PAJAMAS $1.59
$2.50 PAJAMAS $1.89
$3.00 PAJAMAS $2.49

ROBES
Flannel and Silk Robes
20% OFF

GLOVES
Fownes Make
20% OFF ON ALL Unlined, Fur Lined and Wool Lined Gloves.

LEATHER COATS
MEN'S LEATHER COATS
Values up to $15.00
SPECIAL $9.95
BOYS' LEATHER COATS
Values $8.50 to $10.50
SPECIAL $4.95

A. W. MOLLOTT
302 WALL STREET. KINGSTON, N. Y.

Fresh Creamery High Score BUTTER, 2 lbs. 47c
CHEESE 19c lb. Lard, (Pure) 2 lbs. 15c
ASTOR COFFEE, 2 lbs. 39c
Beechnut Coffee, lb. 29c
Royal Scarlet Coffee, lb. 27c
Sure Rising or Kaple Buckwheat, 5 lb. bag 25c
Prunes, good size, Apricots, 3 lbs. 25c 2 lbs. 25c
Sheffield Ev. Milk...5c can
Swansdown Cake Flour Pillsbury Cake Flour 19c
24½ lbs. Flour 48c
Red Salmon.15c, 2 for 29c
Tetley's Tea. (¼).19c pkg.
String Beans, Corn, No. 1 can.....4 for 25c
TOMATOES, (Reg. 15c)..10c 3 for 29c

SLATIN'S
FOOD CENTRE
Delivery. Phone 3162
SPECIAL ATTENTION GIVEN TO PHONE ORDERS.
STEAKS—Round, Porterhouse, (no kidney) Sirloin, lb..... 18c
BONELESS POT ROAST, (no waste), lb. 19c
CHUCK Roast, Steak, (trimmed), lb. 15c
RIBS OF BEEF.....18c lb.
CHOPPED BEEF, 2 lbs.....25c (Lean Good Meat)
STEW BEEF, Lean, Tender, lb. 5c
VEAL, Leg or Rump.....15c lb.
VEAL CHOPS .....15c lb.
PURE PORK SAUSAGE, lb. 10c

Young, Corn Fed Pork LOINS OF PORK, lb.. 10c
Armour's Star BOILED HAM, lb. .. 25c
Forst, Armour's BACON, lb. 15c
Bay Full Pound Loaf BREAD, (sliced) 2 for 9c
Vienna, Sweet Rye.....5c
Ginger Snaps, 2 lbs....25c
Butter Cookies, 4 doz...15c
Onions, (Solid), 3 lbs...10c
Potatoes ....10c Peck
Grape Fruit.....3 for 25c (Thin Skinned, Juicy)
No. 1 Fancy Sweet Potatoes .....3 lbs. 25c
Pie Apples, 8 lbs.....25c
Table Apples, 6 lbs.....25c
ORANGES, LEMONS

Repealer's Bow To Spinnys, 37-59; To Play Colonials

Before a capacity crowd at Pythian Hall, Port Ewen, Thursday, Spinny's Radio Five turned in their second victory in the series with Jimmy Morgan's Repealers, who were lost on the home court of the dial twisters, losing by the decidedly unbalanced score of 37-59.

Demonstrating complete superiority at the outset, the Radio Men showed the way to their rivals throughout the contest, which featured "Bing" Van Etten, Hank Krum and Dan Joyce as the chief point-makers for the home club. Norm Niles and Jimmy Merritt did the bulk of the scoring for the Morgans.

Although they lost, the Repealers have plenty of fight left for their cage war tonight with Dick Warrington's Kingston Colonials at White Eagle Hall, Delaware avenue. However, Warrington is of the opinion that his brigade will hang another defeat on the Green and White squad. Indications are that the contest will be packed with action. Starting time is 8:30. At 7:30 the Senecas will clash with the Rosendale Rexalls. There will also be entertainment and dancing.

Last night the Senecas played at Port Ewen, losing to the Port Ewen Aces, 27-30. They hope to hit a winning stride against the Rosendalers. Featured scorers at Pythian were Teetsell for the Aces and Minasian for the Senecas.

Box scores of last night's games follow:

Spinnys.

	FG.	FP.	TP.
Van Etten, f	7	2	16
Joyce, f	6	2	14
Krum, c	7	1	15
Dulin, g	0	1	1
A. Short, g	3	2	8
J. Short, g	2	1	5
	25	9	59

Morgans.

	FG.	FP.	TP.
Niles, f	5	2	12
C. Smith, f	3	1	7
Hyatt, c	0	1	1
Merritt, g	4	2	10
Hoffman, g	1	1	3
E. Smith, g	2	0	4
	15	7	37

Score at end of first half—Port Ewen 21, Morgans 9. Fouls committed—Port Ewen 9, Morgans 13. Referee—Blass.

Senecas.

	FG.	FP.	TP.
Geisler, rf	3	0	6
Minasian, lf	4	2	10
Melville, c	2	1	5
Fraleigh, rg	1	3	5
Keator, lg	0	1	1
Total	10	7	27

Port Ewen Aces.

	FG.	FP.	TP.
Teetsel, rf	6	3	15
Galbraith, lf	2	1	5
Meyers, c	4	1	9
Snyder, rg	0	1	1
Mellow, lg	0	0	0
Clark, lg	0	0	0
Total	12	6	30

Score at end of first half, 26-11 Aces leading. Fouls committed—Senecas 11, Aces 11. Referee—Carpaino. Timekeeper—Short. Time of halves—20 minutes.

BILLIARDS

Bobby Hart Wins

At the North Rondout Social Club Thursday night, Bobby Hart of that club defeated Johnny Swint of the Raskoski billiard parlor, 100-53 in the tournament between the two clubs. The tourney score now stands 6-5 in favor of the Raskoski group.

Tonight at the Raskoski parlor, lower Hasbrouck avenue, Jimmy DeCicco of the North Rondout Club meets Steve Didzik. The match is scheduled for 7:30.

The Kaslich Tourney

In the billiard tournament at the Kaslich parlor, Wall street, Freddie Planthaber defeated Clifton Quick, Thursday, 100-67, making high runs of 19, 14 and 13.

Tonight at 8 o'clock, Planthaber meets Julius Tellier, city champion. If Planthaber wins he will be tied with Tellier for first place in the tourney. Should Tellier defeat Freddie, the latter will be deadlocked with Johnny Mayone for second place.

For Rabbit Club

Several rabbit breeders of this vicinity are anxious to form a Rabbit & Cavey Breeders Association and are desirous of getting in touch with all rabbit farmers raising stock for meat and pets. Those interested should send a card, with their name and address, to W. A. DeGraff, 54 Lucas avenue, Kingston.

No Poughkeepsie Regatta This Year

New York, Jan. 13 (AP).—The depression has erased the Poughkeepsie regatta, college rowing's classic competition, from the 1933 sports picture.

Confronted by dwindling receipts from other sports and unbalanced athletic budgets, stewards of the Intercollegiate Rowing Association have decided that the regatta, an annual fixture since 1895 with the exception of the war years of 1917-18-19, should be abandoned this year.

Volley Ball Practice

Members of the Y. M. C. A. Business Men's volley ball group are requested to be present at a practice period Saturday afternoon at 4 o'clock sharp. This meeting is in preparation for a trip to Schenectady, Saturday, February 4, where the local net men will meet the volley ball team of the Schenectady Y. M. C. A.

Covering The Court —By Pop

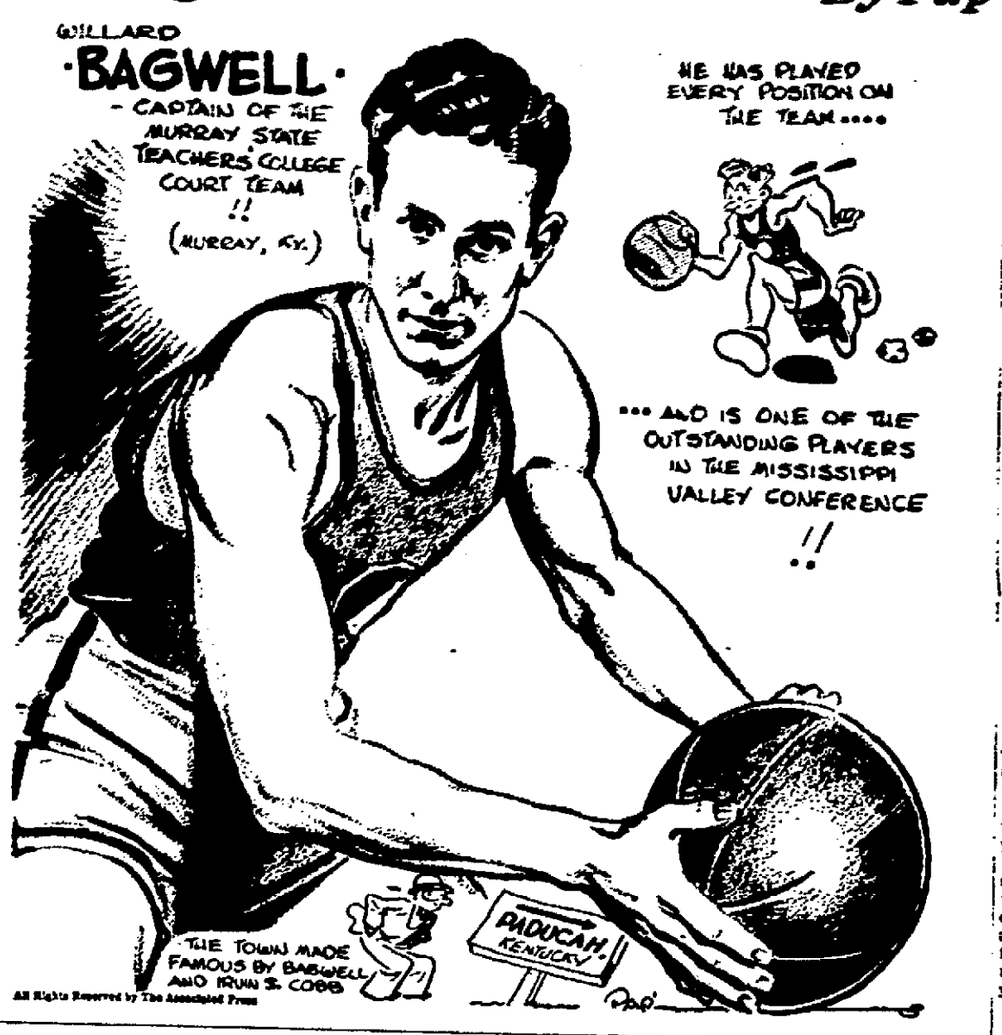

MERCANTILE LEAGUE

(International Division)

Dairylea (2)

Guilzon	126	158	133	417
Spader	121	...	112	233
Cramer	114	126	148	392
Jones	...	163	...	163
Total	361	447	393	1201

Babcock No. 2 (1)

McSpirit	108	126	106	340
D. Meliert	92	146	171	405
Longendyke	146	143	162	451
Total	346	415	439	1200

High single scorer—D. Meliert, 171.

High average scorer—Longendyke, 150.

High game—Dairylea, 447.

Lace Mills (3)

Studt	209	163	182	559
Finch	142	116	155	413
Alward	153	153	126	432
Total	504	437	463	1404

Universal Electric (0)

Jowett	142	137	144	423
Beeker	102	129	145	376
Watrous	138	147	117	402
Total	382	413	406	1201

High single scorer—Studt, 209.
High average scorer—Studt, 186.
High game—Lace Mills, 504.

Babcock No. 1 (2)

Storms	138	141	131	410
Kieffer	149	160	154	463
W. Meliert	159	155	154	468
Total	446	456	439	1341

Hercules (0)

Demski	136	103	...	239
Maurer	175	149	121	445
Hertica	113	...	107	220
Lynch	...	139	...	139
Carney	...	...	135	135
Total	424	391	363	1178

High single scorer—Maurer, 175.
High average scorer—W. Meliert, 156.
High game—Babcock No. 1, 456.

Fullers (3)

Roux	159	132	124	415
Zabel	136	146	159	441
Rowland	115	141	141	397
Total	410	419	424	1253

Herzogs (0)

Forfeit 3 games

High single scorer—Roux and Zabel, 159.
High average scorer—Zabel, 147.
High game—Fullers, 424.

Matches Tonight

Canfield No. 2 vs. Telephone No. 2.
Freeman vs. Schryvers.
Rose & Gorman vs. Silk Mills.
Post Office No. 1 vs. Post Office No. 2.

COLONIAL LEAGUE

Schryver Motor (2)

H. Waters	154	180	196	530
H. Schryver	140	144	...	284
K. Van S'b'gh	167	201	201	569
L. Van S'b'gh	132	179	170	481
D. Peters	176	167	157	500
Blind	...	...	115	115
Total	769	871	829	2489

Canfield Supply (1)

C. Hyde	141	...	...	141
J. Abbott	...	190	172	362
R. Southwick	150	114	119	383
H. Phillips	165	155	157	477
N. Spinne'ber	178	136	158	472
W. Holden	146	123	133	402
Total	780	718	739	2237

High single scorer—K. Van Steenbergh, 201.
High average scorer—K. Van Steenbergh, 190.
High game—Schryver Motor, 871.

Tonight's Match

Bakers vs. Herzogs.

Sports Out at Syracuse.

Syracuse University has announced the suspension of spring sports, including baseball, crew, outdoor track and lacrosse. Coaches affected will be retained with a 10 per cent reduction in salary.

SPORT SLANTS

By ALAN J. GOULD
(Associated Press Sports Editor.)

Gus Welch, the old Carlisle Indian quarterback, didn't win the "Brown Derby" contest this winter for the simple reason that the football coaches didn't conduct their famous story-telling competition, but he regaled his gridiron associates with a yarn about "Sweetcorn," famous around the East 20 years ago as a running guard at the Indian School, then coached by Pop Warner.

"This Sweetcorn was a very rugged Indian," related Gus, "although he only weighed about 160 pounds and probably nowadays would just be turned over to the intramural department.

"He first began to get troublesome because of Pop's newspaper clippings. Sweetcorn liked to have the writers talk about his spectacular play as a running guard so he devised his own system for attracting more attention. Instead of taking out the man he was supposed to, Sweet corn would go ripping around an end, legs and arms flying, making gestures at everybody but taking out nobody.

"I took him aside to find out what was going on. Slyly he whispered to me: 'Gus, that's psychology. I keep 'em all worried and guessing and then they say, "My, what a great running guard this Sweetcorn is".'

Attention—Plenty.

"Well, we went down in our day coach one time to play the Navy. The papers were all filled with talk about the game. There was some mention of Thorpe and a lot about Sweetcorn. At Annapolis, the Navy people anxiously inquired about our famous running guard.

"Then came the game and soon I found out they were concentrating on Sweetcorn along the line. He would get up groggier and bloodier after each play. When we went out for half time, Pop came to me, worried about Sweetcorn. He suggested we might make a substitution, but I said: 'No, this Sweetcorn is just faking. Let him stay in.'

"This sort of thing went on for the next few games," continued Welch. "Sweetcorn was taking a terrific mauling, as a result of publicity and his psychology. He began to realize something was wrong but he didn't know just what it was. We kept him in the game.

"One afternoon, after a play, I noticed Sweetcorn had about reached the limit of punishment he could absorb. He was laid out flat and breathing with difficulty. He mumbled something about 'needing medicine man.' I replied, 'never mind medicine man; send for priest'."

Over-Emphasis.

They tell another football yarn about the time "Fat" Spears had a quarterback difficult to arouse to the proper pitch of fight and enthusiasm before a game. After giving his signal-caller a brisk working-over before a hard game, Spears tapped him gently on the chin for emphasis.

"Maybe I had a little too much behind that one," Spears commented later, "for he was groggy the rest of the afternoon."

WRESTLING LAST NIGHT

By The Associated Press

Harrisburg, Pa.—Joe Savoldi, 202, Three Oaks, Mich., threw Milo Steinborn, 230, Germany, 17:30.

Newark, N. J.—Bruno Gorasino, 210, Italy, threw George Vassell, 210, Greece, 37:52.

Camden, N. J.—Stanley Pinto, Ravenna, Neb., threw Wong Bock Cheung, Chicago, 22:52.

Catholic "U" Cuts Sports.

Catholic University, Washington, has decided to suspend all intercollegiate sports except basketball for the remainder of the year.

BASKETS and BANKBOARDS

(Editor's Note: This is another of a series of basketball articles by Forrest C. (Phog) Allen, Director of Athletics at the University of Kansas and noted authority on the game.)

By FORREST C. ALLEN

(Written For The Associated Press)

Lawrence, Kas. (AP) — Basketball has been blessed to an unusual degree by having a professorial and an investigating mind to determine its present and future fortunes.

To Dr. James Naismith, scholar and inventor, the game owes its origin. The birth of basketball was from a class assignment problem by Dr. Luther Hasley Gulick of Springfield, Mass., College in 1892.

From that time until the present we have had men the like of Dr. Joseph Raycroft of the University of Chicago and Princeton, Ralph Morgan of the University of Pennsylvania, L. W. St. John of Ohio State University, William McKinley Barber of Yale, Messrs. George T. Hepbron, A. E. Metzdorf, and Dr. John Brown of New York, as well as Oswald Tower of Andover, Mass., nurture and guide the destinies of this young indoor giant.

In defining research Webster says, "research is careful or critical examination in seeking facts or principles—a diligent investigation."

The Joint Basket Ball Rules Committee appointed Floyd A. Rowe of Cleveland, Ohio, chairman of their research committee, Dr. W. E. Meanwell of Wisconsin, J. H. Crocker of Canada, E. J. Hickox, Springfield, Mass., Herbert G. Reynolds of Chicago and the writer are the other working members.

John Bunn of Stanford University was appointed chairman of the research committee of the National Association of Basket Ball Coaches. Bunn has appointed a coach from each of the eight national collegiate districts to aid him in his investigations.

The findings of Chairman Rowe's committee and Coach Bunn's investigations had much to do with the rule changes this year.

The following are some interesting conclusions.

Free Throws Vital

51.3 per cent of the fouls attempted were shot from the foul line by the teams winning.

47.8 per cent of the fouls attempted were shot by the losing team.

8.9 per cent fouls per game on the average were made by the winning team.

10.1 per cent fouls per game were made by the losing team.

Therefore, on the average, the calling of fouls presents approximately a 20 per cent advantage to the winning team, scores resulting from fouls considered.

55 per cent of all games were determined at the foul line.

94.5 per cent of fouls called were upon the defensive team.

51 per cent of the fouls were committed in the free throw circle area and close vicinity, an area that comprises but 11.5 per cent of the total playing space of a standard size court.

Pivot Play Responsible?

The question at once arose whether the post or pivot play on the foul line was responsible for this distribution of fouls.

Further research will show this year whether the fault was with the post play or rather the natural drive of the offense toward the basket.

Every possible play situation is being tried out by competent research men before it will be submitted to the basket ball tribunals at their April meeting in New York.

Amateur Sports To Flourish in 1933, Says Leader

By DANIEL J. FERRIS,
(Secretary-Treasurer, National Amateur Athletic Union.)

Written for The Associated Press.

New York, Jan. 13 (AP).—Amateur sports, and particularly those over which the Amateur Athletic Union has jurisdiction, should and I am sure will be participated in more extensively than ever during the current year.

Enforced leisure time, brought about through part-time employment and unemployment means that the Amateur Athletic Union and collateral organizations must accelerate their efforts and amplify their programs to provide wholesome recreation for the countless thousands who suddenly find themselves with many more hours of leisure time on their hands.

Sports Prevent Crime.

This already large group will be augmented from time to time by the high school graduates who cannot afford to attend college and cannot find employment. Most of these young men are athletic-minded, but if they are not encouraged along paper lines and furnished with athletic competitions which serve as a safety valve on their surplus energies, many will drift to the spawning places of crime and debauchery.

Such sports as track and field, swimming, boxing, handball and wrestling probably are the most inexpensive sports to engage in. They are within reach of all. Here is a fine opportunity for each state in the union to do something for these young men.

Should Open Armories.

If every state would order all of its National Guard units to throw open their armories on at least one night a week for informal athletic activities and on another night provide a sport program including contests in all of the sports for which they have facilities, then the major problem of finding suitable places for recreational and athletic activities during the winter months would be solved.

Our continued success in track and field has been largely due to the good work of veteran competitors. The results of the last Olympics show that half of the total points scored in track and field by the United States were accounted for by non-college and college athletes who had been out of school for from one to three years. Two-thirds of the total points were scored by other than under-graduates.

Too Early Retirements

It is to be regretted more college athletes do not keep up their athletic interest. Leo Sexton, John Anderson, Jim Bausch, Eddie Tolan, Eddie Gordon, all winners at the last Olympic games, finished their college competition from one to three years before competing in the Olympic games. Ralph Hill, George Simpson, Percy Beard and Sol Furth, place winners, are other good examples of real improvement made after being out of school two or three years.

I point to this in the hope that it will prove an enticement to other athletes who are prone to hang up their shoes too soon, and to show the splendid work being done by the athletic clubs of the country in fostering athletic competitions for all amateurs regardless of race, creed, color or social standing.

"Tut" McDowell Joins Ridge Five

"Tut" McDowell of Ellenville, considered by many as one of the most capable and best known basketball players in Ulster county, has been engaged to collaborate with Bill Quick in coaching Pete Bruck's Stone Ridgers for the remainder of the cage season.

Quick started the season with the Poultrymen and to date has done a good job, advising the Ridgers so expertly that they lost only one game. That was to the Detroit Clowns, one of the best traveling quintets on the road. Other teams played by the Bruckmen were the best available in these parts. They included the Spinnys, Mountaindale, Highland, which holds a victory over the Clowns, and several other formidable quintets.

Coach Quick, and the whole Stone Ridge team, welcomes McDowell, who has had valuable basketball experience. He was the outstanding star on the old Ellenville Wanderers and after the disbanding of this quintet joined the Napanoch Guards, of which he is still a member. As a coach, "Tut" had full charge of Ellenville High School team for 10 years, including the time that it won the eastern district championship. His services and advice are expected to be big assets to Stone Ridge.

Jeby and Battaglia For Championship

New York, Jan 13 (AP).—Ben Jeby, New York, and Frankie Battaglia, Canada, meet in a 15-round bout in Madison Square Garden tonight for New York state recognition as middleweight champion.

Jeby, although knocked out in one round by Battaglia a few months ago, rules a 7 to 5 favorite. The betting fraternity figures Ben was the victim of a lucky punch from Jeby and that the Winnipeg battler will not again be caught by a surprise blow.

Chocolate Sails Monday.

Kid Chocolate, featherweight champion, will leave Havana, Cuba, Monday for New York. He will defend his title against Seaman Watson, British boxer, on January 27.

Maroon Plays At Saugerties

Kingston High varsity plays its return game with Saugerties tonight at the village high school, giving the team from the crepe paper town a chance to avenge the defeat it suffered last Friday. On that occasion the men of Coach Kias won over the villagers by the score of 35-27. Coach Cahill expects his men to play more effectively tonight so indications are that Kingston is in for a harder battle. Starting time of the game is 8:30. There will be a preliminary between the second teams of the schools starting at 7:30. Dancing will conclude the evening's program.

Probable starting lineup for Kingston: Forwards, Rhymer and Zeeh; center, Evory; guards, Debrosky and DeVeau.

Kingston's game at Saugerties is not a DUSO League contest, but three other battles are scheduled in the circuit as follows:

Port Jervis at Ellenville.
Newburgh at Monticello.
Middletown at Liberty.

ST. REMY

St. Remy, Jan. 13—Sunday services, January 15—Sunday school, 1:30, preaching by the pastor, the Rev. Philip Goertz, 2:30 p. m. All are welcome to these services.

At the Ladies' Aid and Missionary meeting last Thursday, the following officers were elected for the ensuing year: President, Mrs. Harry Ellsworth; first vice president, Mrs. S. Barnett; second vice president, Mrs. K. Krom; third vice president, Mrs. P. Fischer; secretary, Mrs. K. Sutton; treasurer, Mrs. E. Ellsworth. New members and visitors are always welcome. Three new members were added the last year.

The Ellsworth family motored to Cambridge and returned on Sunday.

Kenneth Krom and family and Mrs. Belle Ennist and Hawley Krom motored to West Camp Sunday.

There are several cases of grip and colds in this place.

Walter Durham visited his father, Howard Durham, on Saturday and Sunday.

Heaviest fall of snow here this season the past week. The snow plow has been clearing the highway.

The tax collector will take in taxes at S. Spohrer's on January 30.

S.

The Boston Terrier

Although the Boston terrier can trace its ancestors far back into Roman days, if not further, it did not exist as a distinct breed until a few centuries ago. The Boston terrier as such is a purely American breed, having been developed in this country by cross-breeding of the English bulldog and the English terrier.

THE EMMA WYGANT SCHOOL NOTES

The Emma Wygant 4-H Club met on Monday, January 9, at the school house.

Mrs. Lewis, the local leader, attracted the pupils in what to put in the Club Note Books, and how to do it. Then the president called the meeting to order. The song led by the club song "Smiles." The secretary called the roll and 37 members were present. Josephine P. was appointed by the president to write the member's names and the meeting days and send it to Mr. J.

The meeting was turned over to the local leader by the president.

Mrs. Lewis taught some new steps in Folk Dancing and all rehearsed the old ones.

The dramatic teacher, Mrs. Lewis, rehearsed the play "House of Hearts" with the players.

The next meeting will be held January 30.

The pupils of Room IV extend their wishes to Mrs. Metzger, the teacher who is now very ill at her home.

ACCORD

Accord, Jan. 13—John Davenport, who spent the holiday vacation with his parents, Mr. and Mrs. W. Davenport, returned to Cornell to resume his studies. He had as his guest Charles Bodger, of Pasadena, Cal., who is also a student at Cornell.

Mr. and Mrs. J. Depuy were called to the home of their daughter, Mrs. Edwards, who is very ill. They are spending some time there.

Edward Davenport, who was confined to his home with an attack of grip, is improving.

What Do You Mean "Think?"

Dallas—Some people think:

Rutabaga is a species of snake-lizard.

A piccolo is used either in fishing or photography.

A cymbal is used in stenography.

A cerebral hemorrhage is helpful to thinking.

Larceny is a medical term.

At least, those were some of the answers Chief Examiner E. M. Powell has received to an intelligence test given applications for city jobs in Dallas.

Greyhound
BUS FARES CUT 25% as much as
Effective NOW—good every day—drastic rate reductions up to 25%. Hundreds like these
New York $ 2.50
Chicago 16.25
Detroit 13.50
Cleveland 11.75
Pittsburgh 10.00
Central Bus Terminal, Tel. 1374.
Governor Clinton Hotel, Tel. 2938
GREYHOUND Lines

GOV. CLINTON MARKET
773 BROADWAY

LARGE SUPPLY FRESH KILLED ROASTING CHICKENS 4 lbs. avg. 19c
ARMOUR'S HAMS, small skinned..
FRESH HAMS, whole .....
PORK CHOPS, mixed cuts ..... 12c lb.
RIB ROAST, cut from fancy steers ..... 19c lb.
EXTRA LARGE ROASTING CHICKENS ..... 23c lb.
FRESH PORK SHOULDERS ..... 8c lb.
POT ROAST, Boneless, lb. 17c
PLATE BEEF, lb. 8c
STEWING LAMB, lb. 5c
STEWING VEAL, lb. 10c
SLICED BACON, ½ lb. 9c
PURE LARD, 2 lbs. 13c
CLOVER SPRING BUTTER 2 lbs. 49c
FAMOUS HOLLAND BUTTER 2 lbs. 55c
SUGAR, cloth bags, 10 lbs. 43c
CAMPBEL'S BEANS, 2 cans 9c
EXTRA SPECIAL FANCY PEAS, large can 2-19c
CANADA DRY GINGER ALE, 3 large bottles 49c
EVAPORATED MILK, 4 cans 19c
Green Beans, Sliced Beets, Mixed Vegetables, Apple Sauce, Sliced Peaches, small size 5c
Imported Sardines, can 5c
Kaple Pancake Fl., 5 lbs. 25c
Turner Free with each bag
Grapenut Flakes, 2 pkgs. 19c
Brown Rice Flakes, pkg. 5c
All Heinz Soups, 2 lrg. cans 25c
Large Oranges, 2 doz. 45c
80 size Grape Fruit, each 5c
Fancy Apples, 6 lbs. 25c
Asbokan Wax Beans, 2 cans 19c
Currant Jelly, 16 oz. jar 2-25c
Baker's Cocoa, ½ lb. 10c
Minute Tapioca, pkg. 11c
Wesson Oil, pint can 21c

CLASSIFIED ADVERTISEMENTS

One Cent a Word

(No Advertisement Less Than 10c a Day With Minimum Charge of 10c)

ALL ADS CARRYING BOX NUMBER ADDRESSES MUST BE ANSWERED BY LETTER OR POST CARD. THE FREEMAN WILL NOT BE RESPONSIBLE FOR MORE THAN ONE INCORRECT INSERTION OF AN ADVERTISEMENT IN THESE COLUMNS

REPLIES

The following replies to classified advertisements published in The Daily Freeman are now at The Freeman Office:

Uptown

Doctor—Good Home—House—W—XYZ.

FOR SALE

APPLES—for fine quality fruit, stop at Elmendorf's Stand, 2 miles out Hurley avenue. McIntosh, Cortland, Delicious, Northern Spy, Fall Pippins, Greenings, Baldwins, Winesap, King.

ALL CABINETS at $35. Gregory and Company.

BRICK—the most satisfactory building material. Let us quote you. Terry Brothers Company.

BUZZ SAW—Inquire 240 Washington Ave.

COMBINATION RANGE—coal and gas, black, with water front; also pipeless furnace. Apply Neburn Plumbing Supply Co., 73 Broadway.

DESK—flat top, mahogany swivel chair, show case, Sloug valve refacer. Phone 1328.

DRY WOOD—$4 load; sawed or split. Phone 2781, Clearwater.

ELECTRIC MOTORS—new and rebuilt, ½ to 5 horsepower; bearings and brushes for all types of motors. Carl Miller & Sons, 674 Broadway.

FURNACES (2)—second-handed, hot air; two second-handed hot water heater, first class condition. Wieber and Walter, 690 Broadway.

FURNITURE and stoves, new and used. A. Kreisig, 11 St. James street.

FURNACE—used pipe heater in good shape. Phone 2111.

FUR COATS—(16) sold for storage and repair charges. Sizes 14 to 42. Prices $8 to $35. Also three gray fox chokers, 306 Clinton avenue. Open evenings.

HARDWOOD—stove or furnace length; delivered $3 per load. Edgar Elliott, Route No. 4, Kingston. Phone 2783-J.

HARDWOOD—sand, stone, cinders. A. Vogel Trucking Company. Phone 125.

HARDWOOD—stove lengths, and salt hay. R. T. McGill.

$3—HARDWOOD—$3

A large load of oak hardwood; sawed to order, either for furnace, stove or fireplace; will also split. For further information call 1377-J.

$3 LARGE TRUCKLOAD HARDWOOD $3 ALL OAK, SAWED TO ORDER, STOVE OR FIREPLACE. GIVE US A TRIAL. PHONE AFTER 6 P. M., 2134-J.

JIG SAW PUZZLES, well made; 12"x15", 100 to 140 pieces. Delivered 75c. Call 1592-J.

JUST SACRIFICE, Hoover, latest model with attachments $45; roll top desk; lady's winter coat. Call before 6 evenings, 103 Downs street.

OIL BURNERS to fit any range or heater. Demonstration going on now. Price $17.50 and up. A. Kreisig, 11 St. James street.

PIANOS—several used, upright, in good condition, for sale or rent. Fred C. Winters, Clinton avenue. Phone 1113.

PRINTING PRESSES — cutter, stitcher, dryer, clock, stove, cupboards and work tables of the late W. R. Anderson. Apply Mrs. Bessie O. Anderson, 16 Pooghkeepsie street, Kingston. Telephone 102-M.

PIANO—upright, mahogany; good condition; very reasonable. 138 Clifton avenue.

POTATOES—good cooking and baking. John H. Beatty, Hurley avenue, Kingston. Phone 463.

RANGES—two, black, second hand, combination coal and gas, one house heating boiler, two gas water heaters. Wieber & Walter, 690 Broadway.

STOVES—bought and sold. Phone 3316. L. Cohen & Son, 15 Hasbrouck avenue.

SOW with young pigs. Also fat hogs from 100 to 250 lbs. George Whittle, Ashokan.

WOOD—oak and hickory, sawed, 12 inches long, 2 cords to a load $7, delivered in Kingston or suburbs. Paul James, Shokan, N. Y.

USED CARS FOR SALE

ALL OUR USED CARS AT GREATLY REDUCED PRICES

Ford, Chevrolet, Plymouth, Oldsmobile, Hupp, Buick, Graham, Packard, and many others

STUYVESANT GARAGE

650 Clinton Ave. Open Evenings

Trades Taken—Easy Terms

BUICK SEDAN, late model, four door, five passenger Master Six. Perfect condition throughout. Any demonstration. No reasonable offer refused. Johnston, 246 East Chester street.

'29 Buick Sedan
'29 Studebaker 4-pass. Coupe
'30 Studebaker Sedan
'31 Chevrolet Coach

COLONIAL CITY CHEVROLET, INC.

FORD TRUCK—new, 1932, 131" wheelbase, closed cab, stake body, dual wheels; cost $741, will sell for $625, easy terms; never been used. Russell Merrihew, Fleischmanns, N. Y.

INTERNATIONAL TRUCK, two ton, stake body, 1927 model. Price $150. Terwilliger Brothers, Kerhonkson, N. Y.

Poultry and Supplies for Sale

BABY CHICKS—Weidner's White Leghorn. Hatches from February eighth. Get our new low prices. Charles H. Weidner, West Shokan, New York.

EGGS—2-3 cases, white, strictly fresh; market price. Call 767-J-2.

FRESH EGGS—delivered. Pine Wood Farm, 89 Boulevard. Phone 2468-M.

GEESE—(3) for breeding. $3 each. Lyke, Sawkill Road.

REAL ESTATE FOR SALE.

4½ ACRES—two houses—six rooms, and five-room bungalow, electric, water; barn has electric, water; two miles from city; $3,700, terms. Address "Bargain", Downtown Freeman.

FIVE RESIDENCES—all improvements, about 45 rooms; two acres lawns; opposite Binnewater station near lake; property valued with improvements about $40,000; foreclosure sale against present owner, Gust Williams, Saturday, 14th, 1933, 11 a. m., Court House. Hudson Counties Estates, mortgagee, 272 Fair street.

HOUSE—two family on Fair street. Very cheap. Call 2308.

SACRIFICE—Evergreen Park, Eddyville, New York, 27 room house, 1 bungalow, 2 story brick barn with gymnasium and other buildings, 7 acres, 2,000 feet of water front, $8,000 net. A. L. Haber, Phone 144-J-2.

TO-LET

GARAGE SPACE—day, week or by the month. Inquire of Dare Ebel and Son.

OFFICES—Broadway Theatre Building. Inquire Reade's Kingston Theatre.

STORE—446 Broadway, newly renovated; ideal location. Inquire Fred Ulmer.

STORE—Broadway Theatre building; will divide if necessary. Apply Bert Gildersleeve, manager.

STORE—with five room apartment; $25; on Broadway. Call 2308.

TYPEWRITERS—Underwood, L. C. Smith, Remington, etc. O'Reilly's, 540 Broadway and 30 John street.

One Cent a Word

(No Advertisement Less Than 10c a Day With Minimum Charge of 10c)

APARTMENTS TO LET

APARTMENTS — three, four and five rooms, all improvements; reasonable rent; good location. Baker, 35 North Front street.

APARTMENT—five rooms, all improvements, heat furnished. 278 Albany avenue. Phone 2511-J.

APARTMENTS—all accommodations. 501 Washington avenue.

APARTMENT—four rooms and bath, hot water, electric refrigerator and heat. 676 Broadway. Telephone 1649.

APARTMENT—five rooms, all improvements; near High School. Telephone 1051.

ALL IMPROVED—three rooms with bath. Residential section. Phone 2066.

APARTMENT—upstairs; five rooms. Wall O'Reilly street. Phone 81.

DELAWARE AVE., 627—near Broadway, all improvements. Inquire after 5 p. m. 220 Albany avenue or 30 Furnace street.

FURNISHED APARTMENT — heat, hot water, frigidaire, private bath. 21 Main street.

GREEN ST., 31—apartment, electric, gas, heat, hot water, furnished.

LAFAYETTE AVE., 19—apartment, five rooms. Phone 1664.

MODERN APARTMENT—five rooms and bath. Apply C. P. Ashley, Henry and Sterling streets.

MAIN ST., 142—apartment. Apply William R. Kraft, 791 Broadway.

PINE ST., 69—five rooms and bath, lower floor; come look it over; rent reasonable. Phone 3008-J.

WALL ST., 192—five rooms and bath, all improvements. Inquire 191 Wall street.

FURNISHED APARTMENTS

FURNISHED APARTMENT—3 rooms, all improvements. Phone 4125-J.

VAN GAASBECK ST., 23—two room apartment, six windows, gas range, electric, water, heat and bath. Phone 2803.

FURNISHED ROOMS TO-LET

BROADWAY, 771—furnished rooms; light housekeeping if desired; all improvements.

BROADWAY, 555—Room and kitchen, $5; single, $3 and $4; steam heat, hot water.

CLINTON AVE., 294—two adjoining rooms, street floor; one large single room. Phone 3186.

CLEAN pleasant rooms centrally located; abundance heat and hot water. Mrs. Card, 12 Franklin St., Middletown, N. Y.

DOWNS ST., 37—desirable room, hot water heat. Phone 2417.

FAIR ST., 154—Rooms, also kitchenette apartment. Meals if desired.

FURNISHED ROOMS—in a private home. Address Roomers, Uptown Freeman.

FURNISHED ROOMS—61 Downs street.

GREEN ST., 70—furnished rooms, light housekeeping, all improvements; private entrance. Phone 1585-R.

GRAND STREET, 53—Furnished rooms or light housekeeping rooms. Phone 1858-M.

O'NEIL ST., 161—room, all improvements, private family; rent reasonable.

ROOM—suitable 2 gentlemen, twin beds, opposite new Armory. Phone 2950.

ROOM—all improvements and conveniences; $3 week. 156 St. James street.

ROOMS (2)—for light housekeeping. 63 Prince street, ring 2 bells.

ROOMS—all conveniences, near bus line. Meals if desired. Phone 251-W.

ROOMS—two furnished, with or without board. Also board by day or week. 2 Pearl street. Telephone 1790-W.

ST. JAMES ST., 59—housekeeping rooms.

VAN BUREN ST., 33—with or without board. Phone 676-J.

WASHINGTON AVE., 265—corner of Main street. Call after 6 p. m. Phone 1791-R.

WALL ST., 128—furnished rooms; meals if desired; garages.

FLATS TO LET

BEAUTIFUL ROOMS—reasonable rent. Inquire 112 West Pierpont street.

FLAT—five rooms, improvements; $25. Phone 1936, Shatemuck Realty Co.

FRANKLIN ST., 110—five rooms; reasonable rent. Inquire 121 Clinton avenue.

FLAT—five rooms, improvements, rent reasonable, lower floor; garage. Phone 2751.

NORTH FRONT ST., 69—two four-room flats, improvements. Phone 379-M.

ROOMS, 6—all improvements, $25; 4 rooms, heat, hot water and frigidaire. Phone 2873.

ROOMS—four, all improvements; bus passes door; upper Murray street. Inquire 140 Murray street.

ROOMS—five, first floor. Inquire 227 Smith avenue. Phone 591.

GARAGES TO-LET

GARAGES—reasonable rent. Parnett's. Call 1280.

WASHINGTON AVE., 265—corner of Main street; garage. Phone 1791-R.

HOUSES TO LET

CORNER OF MAIN and Green, house, improvements. Phone 656-R evenings.

CENTRALLY LOCATED—seven-room cottage, all improvements. Phone 4135-W or 81.

COTTAGE—9 Warren street, six rooms and bath. Phone 724-R.

DOWNS ST.—house, six rooms, all improvements; Elmendorf street two five-room apartments. Phone 2227-J.

DUPLEX HOUSE—six elegant rooms, all modern conveniences; garage; best residential section; reasonable. Phone 2924.

½ DOUBLE HOUSE—all improvements; 112 Linderman avenue. Phone 599-W or 2349.

ELMENDORF ST., 21—½ double house; garage. Phone 1881-J.

HENRY ST., 20—four rooms. Phone 1792-W.

HOUSE—eight rooms, all improvements. 124 South Manor avenue.

HOUSE—new, six rooms, and garage, uptown; $45. James E. Snead. Phone 1604. 246 Wall street.

HOUSE—six rooms, all improvements. Inquire Hotel Ulster.

HURLEY—modern home. 2141.

LINCOLN PARK—7 room house, all improvements. $28. Call 1592-J.

LUCAS AVE.—large eight-room house, no improvements except electric; $30. Max L. Rehen, 518 Broadway. Phone 2144 or 1558.

MODERN HOUSE—75 Roosevelt avenue, six rooms and bath; garage. Phone 2276-J.

NEW HOUSE—all improvements. 314 Downs street. Phone 1344.

Real Estate For Sale or Exchange

PROPERTY—bought, sold, rented, exchanged. Max L. Rehen Realty Corporation, 518 Broadway. Telephone 2144 or 1558.

REAL ESTATE WANTED

BUNGALOW—four or five rooms, small ground, electric, water. Will pay cash for bargain. Write Box J. R. Downtown Freeman.

WANTED

ADDRESSES — Have Traveling Bakery stop at your home. Phone Kortner's Bakery, 1350.

ALBERT E. SMITH, 27 West O'Reilly St. —Radios repaired. Guaranteed service. Phone 531-J.

AUTOMOBILES WANTED
Highest cash prices paid
E. J. Kehoe, 40 New Market Street
Poughkeepsie, N. Y. Phone 4140

AUTOMOBILES—$275 paid for 1931 four-door sedans in good condition. Box Sedans, Downtown Freeman.

Ancient Enemies Of China Guard Northwest Border Of Manchukuo

By JAMES A. MILLS

Changchun, Manchukuo, (AP).—The age-old contempt of the Mongols for the Chinese has been invoked by the Japanese to prevent further rebellion in the far northwest of this new state of Manchukuo.

The Japanese, as defensive allies of the regime of Henhy Pu-Yi, are reorganizing the northwestern country following the flight of the insurgent Chinese general, Su Ping-Wen.

In this reorganization the Mongol princes have been given a large share. The districts on both sides of the Great Khingan mountains have been formed into a new province called Khingan, which is further subdivided into three districts, northern, southern and eastern.

The northern district, corresponding to the Barga region west of the mountains, with its capital at Hailar, is the most important.

Prince Ling Sheng, most influential of the Mongol leaders, has been made chief executive of this northern district and Mongol military patrols are policing the area. The Japanese military authorities announce they will keep small garrisons for a time at Hailar and Manchuli, but eventually the entire police duty will be given to Mongol troops.

The Mongols, still largely nomadic, number approximately 1,000,000 along the western frontier of Manchukuo. In recent years they have been forced northward and westward by the steady encroachment of Chinese farmers on their pastures.

Their bitterness toward the Chinese led the Mongol princes to become cordial supporters of the "independence movement" that followed Japanese occupation of Manchuria. Prince Ling Sheng and other potentates have been among the chief promoters of Manchukuo.

Besides the Barga tribes there are several strong banners in what is now southern Khingan and Jehol. The Japanese are allowing these leagues to retain their traditional organization, thus gaining their loyalty for the Manchukuo experiment.

In addition to the Mongols living in Manchukuo territory, there are 1,500,000 in Outer Mongolia, which has been a soviet socialist republic since 1921.

Recently there have been reports of a nationalist movement in Outer Mongolia aimed against Moscow domination and encouraged by the lamas, priests of the form of Buddhism which for centuries has been the racial faith of the Mongols.

Lamaism has been largely suppressed by the red regime at Urga, but there are evidences that the lamas yet may reunite the remnants of Genghis Khan's tribes.

The Japanese regard the possibility of such developments with equanimity. Thus far, however, reports of Mongol rebellion against soviet rule have come from dubious sources.

An Ally Of Japan On Watch

Japan has enlisted the support of nomadic Mongols to keep down incipient Chinese rebellions in the northwest section of Manchukuo. Here is a sturdy Mongol trooper, rifle ready, as he patrols on camel back the bleak country near the Siberian frontier of the new state.

Lemon Adds Color

Lemon quarters add color and favor when served with spinach.

One Cent a Word

(No Advertisement Less Than 10c a Day With Minimum Charge of 10c)

WANTED.

CHICKENS of large breed. Call Kingston 180-R-1.

CHAIRS—reseated, reasonable. 549-J.

DRESSMAKING — alterations, coats relined. Mrs. Swanson, 294 Clinton avenue. Phone 3186.

FURNITURE STORAGE—best in city. Apply H. P. Carr. Phone 2358.

FURNITURE MOVED in city; reasonable; local and long distance; carefully packed in padded vans. Buck 1692.

HOUSE WIRING—for 6 rooms, complete with fixtures; special $65. Call 2056.

HOUSE—with chicken coop, near Kingston and bus line; by April 1st. $10 month. Also second hand desk. Box "House", Uptown Freeman.

LEARN DRESSMAKING—Make your own clothes, afternoon and evening classes. Lulu Snyder, Phone 4125-J or 1629-M.

MOVING VAN

going to New York, wants load either way, January 3-5-7-9-11-13; all loads insured. Kingston Transfer Co., 100 Ten Broeck avenue. Phone 910.

MOVING VAN going to New York January 17, 20, 23, wants whole or part load either way; insurance. S. Tompkins, 22 Clinton avenue. Phone 649.

MILK—6 or 7 cans daily from April 1st. R. B. Downtown Freeman.

UPHOLSTERING—mattresses made over. Robert Wirth, 569 Broadway. Phone 187.

USED TRUNK—Must be large, strong, and inexpensive. Call 1508-M.

FEMALE HELP WANTED.

EXPERIENCED COLLAR TOP STITCHER. FULLER'S SHIRT FACTORY, PINE GROVE AVENUE.

GIRL to do general housework. Apply in person between 5 and 8. Mrs. John McCabe, 294 Wall street.

WOMAN to help with general housework, no laundry; sleep in. Wage $5 per week. MDK, Downtown Freeman.

MALE HELP WANTED

JANITOR for building, small family preferred. Reference required. Box Janitor, Uptown Freeman.

SINGLE MAN, middle aged, steady, dependable, no liquor, on fruit farm year round. Write or come. Mary I. Kniffen, Route No. 1, Highland, New York.

SALESMAN with car. Old house, established 40 years; restricted territory. Call 152 O'Neil street after 7 evenings.

POSITION WANTED

CARPENTER—repairing, painting, roofing, fencing, odd jobs; low prices. Hallenbeck. Phone 382-R.

GRADUATE NURSE, child, or practical nursing; experienced. Phone 2283-M.

MACHINIST—first class, new or repair work; 20 years' experience. Box "Machinist", Uptown Freeman.

TEACHER—Normal School graduate with four years' teaching experience, desires substitute work of any kind or private tutoring at reasonable rates; will also accept any other public work as in an office, store, restaurant, etc. Phone Kerhonkson 141-F-22 or write P. O. Box 275, Kerhonkson, N. Y.

WOMAN—needs work. Wants housework or any other kind reasonable. Phone 97-W-2.

YOUNG MAN—married, handy at anything; World War veteran. Box Veteran, Uptown Freeman.

YOUNG WOMAN for general housework. Phone 2982-J. References.

LOST

BROWN GLOVES—wool lined, at Reade's Kingston Theatre, Sunday, January 8. Return to Smith, 15 Albany Avenue. Reward.

COCKER SPANIEL—black, answers to name of Teddy. Phone 103 or 291 First avenue. Reward.

DIAMOND PIN—at Montgomery Ward dress department, reward. Mrs. Richard Hoffman, St. Remy, N. Y.

REWARD for return of police dog, female, dark in color; answers to name of Dolly; harness and license missing. Kauder, phone New Paltz 169.

MISCELLANEOUS.

FURNITURE STORAGE—Smith Avenue Storage Warehouse. Inspection solicited. 34 Smith avenue. Phone 2091-J.

MEET YOUR FRIENDS at Howard's Popcorn Stores, 605 Broadway, 279 Fair street.

SAUGERTIES.

Saugerties, Jan. 13.—Richard F. Overbagh is confined to his home the "Oakledge" with a boil on his knee and is under the care of his physician.

Miss Frances Sweitzer, dental hygienist of the local schools, was injured in an automobile accident in Kingston recently.

Franklin Clum, son of Mr. and Mrs. F. P. Clum, of Main street was operated on for double mastoiditis in the Kingston Hospital on Tuesday by Drs. Krom and Fassett.

Police Justice Bennett has recovered from a recent attack of the flu and is again attending his duties.

The annual banquet of the Dutch Arms of the Reformed Church will be held on Tuesday evening, January 17. Dr. Turrell of Newburgh will be the speaker of the evening.

Mrs. Anna Baker of Partition street is spending some time visiting in Brooklyn, N. Y.

Charles Holsapple of Center street has been confined to his home the past few days with the grip.

William G. Sickles of Market street has been suffering a heavy cold the past few days.

The Ladies' Aid Society of the Congregational Church will hold a roast beef supper in the lecture room of the church on Wednesday evening, January 18. All are invited to attend.

The Rev. William J. Rutherford of this place will occupy the Reformed Church pulpit on Sunday, owing to the illness of the pastor, the Rev. John Neander.

Robert A. Snyder, son of Mr. and Mrs. John A. Snyder, of West Bridge street, will enter into the insurance business and has leased offices in the Sirvisky building on Main street.

The Town Sunday school convention will be held in the Baptist Church of this place next Friday evening. The Rev. R. R. Bramson of Clintondale will be the speaker of the evening.

Donald S. Fellows has been engaged to direct the Lutheran Church choir on Market street and will take charge this Sunday.

The next meeting of the Saugerties Monday Club will be with Miss Gertrude Lamb on Main street.

The following donations have been received at the Home for Aged Women on Market street for the month of December, 1932: A. W. Giles, butter, cocoa, preserves and marmalade; Mrs. A. J. Thode, five dollars; Mrs. Wiesner, flour and sugar; a friend, dates, chocolate, cranberries, bananas, grapes and molasses; Mr. Schaff, sauerkraut; George Goon, 8 boxes tea; A. Rinaldo & Son, fresh ham; Wilson & Co., ham; Mrs. G. B. Van Hoesen, of Palenville, potatoes; Little Sawyer Ice Corp., ice; Home Making Department at the school, cake. All gifts are greatly appreciated by the board of managers, who thank the givers.

More Roads to Madrid

Madrid (AP).—The Spanish cabinet has ordered plans drawn for additions to the radial highway system which uses Madrid as a national hub, the idea being to relieve traffic strain on the dozen roads already leading away from the capital to all points of the compass.

Card of Thanks

We wish to express our sincere thanks to our relatives and friends also to Rondout Lodge No. 343 F. & A. M.; Mt. Horeb Chapter No. 75, R. A. M.; Loyal Order of Moose; and U. S. Lace Curtain Mills for their kind expression of sympathy extended to us at the time of the sudden death of our husband and father, Andrew M. Dykes, also for the beautiful floral tributes.

MRS. A. DYKES and FAMILY.

—Advertisement

POCKET POLICE RADIOS LINK BRIGHTON'S FORCE

Brighton, England (AP).—Brighton police have a new contact with headquarters.

Pocket-size radio transmitters have been issued, the sets having a range of six miles in crowded areas and 14 miles in open country.

They weigh one and a half pounds and may be fitted into a tunic pocket.

When headquarters wants a particular constable, he is warned by the ringing of a tiny bell and the message is received by earphone.

Czech Women Turn To Law

Prague (AP).—The number of women lowyers in Czechoslovakia is increasing. While only 11 women, seven here and four in Pilsen, now practice, law school enrollments indicate a tripling of the number within two years.

Wrong Kind of Advertising

Too many people advertise their cares instead of their wares.

Card of Thanks.

The family of the late Edward D. Fitzgerald wish to thank their many relatives, friends and neighbors for their many acts of kindness during the illness and after the death of Mr. Fitzgerald, also for the many beautiful floral tributes and Mass cards. (Signed) MRS. HARRIET FITZGERALD AND FAMILY.—Advertisement.

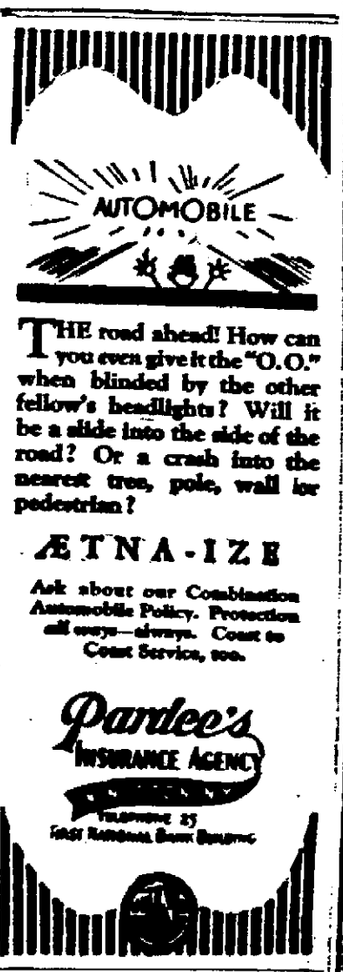

THE road ahead! How can you even give it the "O.O." when blinded by the other fellow's headlights? Will it be a slide into the side of the road? Or a crash into the nearest tree, pole, wall or pedestrian?

ÆTNA-IZE

Ask about our Combination Automobile Policy. Protection all ways—always. Count on Count Service, too.

Pardee's INSURANCE AGENCY
TELEPHONE 25
FIRST NATIONAL BANK BUILDING

NOTICE TO CREDITORS—In pursuance of an order of Hon. GEORGE F. KAUFMAN, Surrogate of Ulster County, notice is hereby given, according to law, to all persons having claims against Andrew W. Rathgeber, late of the City of Kingston, County of Ulster, deceased, intestate, to present the same with the vouchers in support thereof, to the undersigned Gertrude Steinmiller, the Administratrix of the estate of said deceased, at No. 361 Albany Avenue, in the said City of Kingston, N. Y., on or before the 31st day of March, 1933. Dated September 29th, 1932.

GERTRUDE STEINMILLER,
Administratrix.

FREDERICK STEPHAN, JR., Attorney,
20 Ferry Street, Kingston, N. Y.

THE UP-TO-DATE CO.

303 WALL ST., KINGSTON

Final Clearance Sale

DRESSES

REGROUPED, REPRICED FOR IMMEDIATE CLEANUP

DRESSES FOR DAYTIME

$5.00

FORMERLY TO $19.75

DRESSES FOR DAYTIME

$7.95

FORMERLY TO $25.00

DRESSES FOR DAYTIME AND EVENING

$10.00

FORMERLY TO $29.75

DRESSES FOR DAYTIME AND EVENING

$15.00

FORMERLY TO $35.00

JANUARY SALE AT BAKER'S

Large Overstuffed Club and Arm Chairs	$11.95
Bridge Lamps with Shades and Smoking Tray	1.98
Smoking Cabinets	4.98
Bridge Table and 4 Chairs	3.75
Coffee Tables, Walnut	1.98
Innerspring Mattresses	9.98
Governor Winthrop Desks	16.98
Secretary Desks	19.98
Maple or Walnut Chests	9.98
Smoking Stands with Electric Lighter	1.98
Electric Radio Lamps	1.00
Bridge Lamps, complete with Shade	1.00
Walnut Cedar Chests	8.98
Dressing Table or Boudoir Lamps	.98
Flat Top Desks, Child's	7.98
Silk Bedspreads	3.98
31 Piece Set China	2.98
50 Piece Set China Dinner	6.98
Electric Clocks, Mantle	3.98
Pottery Table Lamps and Shades	2.98
American Oriental Rugs, 9x12	24.98
End Tables	1.00
Wrought Iron Ferneries	.95
Reed Ferneries	1.98
Smokers	.95
Buffet Sets, 3 Piece	3.98
Breakfast Sets, 5 Piece	7.98
Bedroom Suites, 4 Piece	49.50
Dining Room Suites, 9 Pieces	39.50
Living Room Suites, 3 Piece, Velour, Mohair and Tapestry	49.50
Radios, 5 Tubes	24.98
Parlor Wood Stoves	2.98
Parlor Coal Stoves	6.49
Circulator Heaters	17.98
Cook Stoves	14.98
Bungalow Enamel Ranges	49.50
Sleds	.95
Knives and Forks, Stainless	1.98

Baker's Furniture Store

35 NORTH FRONT STREET

Everybody Knows that the Freeman Cent-a-Word Ads. Bring Quick Results. Try Them!

FRIDAY, JANUARY 13, 1933.
Sun rises, 7.16; sets, 4.42.
Weather, partly cloudy.

The Temperature.

The lowest temperature registered by The Freeman thermometer last night was 19 degrees. The highest point reached up until noon today was 29 degrees.

Weather Forecast.

Washington, Jan. 13—Eastern New York: Cloudy tonight and Saturday, possibly rain in east and north portions tonight; slowly rising temperature Saturday; fresh to southeast winds in interior tonight.

The wind at Albany at 8 a. m. was north; velocity 6 miles an hour.

MISS EVA CLINTON SANG IN MUSICALE

Miss Eva Clinton, daughter of Mr. and Mrs. Charles D. Clinton of 216 Downs street, who is working for her degree in the Division of Music at Ithaca College, Ithaca, sang in a vocal ensemble in a program given by advanced music students in the Little Theatre this week. The ensemble gave the "Prayer" from "Boris Godunow" by Moussorgsky, "Tambourin" by Saar, and "The Bird of the Wilderness" by Horsman. Miss Clinton has taken part in a number of music activities during her course at Ithaca College, which is devoted to music, drama and physical education.

A Card Party

A card party will be held in the assembly room of Trinity Evangelist Church, Spring and Hone streets, Wednesday evening, January 18, at 8:15 o'clock. The public is invited.

BUSINESS NOTICES

METAL CEILINGS
George W. Parish Est. Phone 591.
RUGS CLEANED, SHAMPOOED.

VAN ETTEN & HOGAN
Wm. S. Hogan, Prop., 150 Wall St.
Local, Long Distance Moving and Storage. Piano moving a specialty. Phone 661.

SHELDON TOMPKINS
Moving—Local and Distant. Padded vans. Packing done personally. New York trips weekly. Insurance. Storage. 32 Clinton Ave. Phone 649.

MASTEN & STRUBEL
Local and Long Distance Moving. 748 Broadway. Phone 2212.

KINGSTON TRANSFER CO.
Local and long distance moving. Padded vans. Storage. 100 Ten Broeck Ave. Phone 910.

When it's trucking, local or long distance, call 885. FINN'S Baggage Express, 31 Clifton avenue.

PETER C. OSTERHOUDT & SON
Contractors, Builders and Jobbers. 40 Lucas avenue. Phone 516.

The Daily Freeman is on sale at the following stands of the Hotaling News Agency in New York city:
Times Building, Broadway and 42nd street.
Woolworth Building.
643 Fulton street, Brooklyn, N. Y.

ROOSA'S TAXI. PHONE 4020.

Automobile refinishing. Latest methods. Prices right. Ben Rhymer, 421 Albany Ave. Phone 3363.

SMITH-PARISH ROOFING CO., INC.
100 Furnace St. Phone 4062.

PARISH CO. RUG CLEANERS.
Upholstered furniture moth proofed and washed. Phone 3074.

Taxi 25c. Call 17. William Miller, 41 Elmendorf street.

H. W. Murdock. Complete Auto Body Work. Tops repaired. Glass installed. 321 Foxhall avenue.

Duro Pumps and Service.
Robert J. Harder, Dist. Mgr.
123 Henry St., Kingston. Tel. 3959.

The Daily Freeman is on sale at the following stands of the Schultz News Agency in New York city:
Forty-second street and 6th avenue (southeast corner of entrance to Bryant Park).
Forty-seventh street and Broadway (southeast corner opposite Palace Theatre).
Forty-second street and Park avenue (opposite Grand Central Depot).
Thirty-third street and Broadway (northeast corner, opposite Gimbel Bros.).

Trucking, moving, local and long distance. Staerker. Phone 3059.

MILLER'S TAXI 25c. Phone 17.

January Sale on all Factory Mill Ends, DAVID WEIL, 16 Broadway.

Metal Ceilings
J. Moore Phone 1427-J

GURNEY TYPEWRITER CO.
672 B'way. Phone 1000. Typewriters cleaned or repaired. First Class Work. Prompt service.

Painting and Paperhanging
James Reilly. Phone 861-J.

TYPEWRITER SERVICE & SALES.
New address, 276 Fair street. Phone 3384. All makes of TYPEWRITERS, ADDING MACHINES & CASH REGISTERS REPAIRED. Prompt efficient service. SUPPLIES and RENTALS.

HENRY A. OLSON, INC.
Roofing, Waterproofing
Sheet Metal Work.
Shingles and Roof Coating.
170 Cornell Street. Phone 840.

PROFESSIONAL NOTICES.

Chiropodist. John E. Kelley, 258 Wall street, phone 420.

Chiropodist, EDWARD JOHNSON, 65 St. James street. Phone 764.

LYON SUTTLE—CHIROPRACTOR
NERVE-METER-SERVICE
339 Wall St. Phone 3704.

Mrs. Coolidge One of Six Presidents' Widows; Living Quietly, They Drop Out of Public Eye

By SIGRID ARNE.

Washington (AP)—The death of Calvin Coolidge adds the sixth to the number of widows of chief executives who still survive their husbands.

The widows of former Presidents include Mrs. Benjamin Harrison and Mrs. Theodore Roosevelt, both now living in New York; Mrs. Thomas J. Preston, Jr., (formerly Mrs. Grover Cleveland), of Princeton, N. J.; Mrs. William H. Taft and Mrs. Woodrow Wilson of Washington and Mrs. Coolidge.

As is considered befitting the dignity of their position, these women have dropped back into civil life with a determination to avoid publicity. They have accomplished their purpose so well that it comes as somewhat of a surprise to many to learn, for instance, that Mrs. Harrison still survives her husband. She was his second wife, a niece of his first wife.

Never "First Lady".

Mrs. Mary Scott Dimmick Harrison, as she calls herself to distinguish from the first Mrs. Harrison, never occupied the White House as first lady, but she lived there two years attending her aunt.

She married Mr. Harrison in 1896, three years after his term expired. After his death in 1901 she traveled extensively. Mrs. Harrison is now 74 and lives with her daughter, Mrs. James Blaine Harrison, in New York.

The first marriage of a President to take place in the White House was that of Grover Cleveland to Miss Frances Folsom, a girl of 22.

About five years after the death of Mr. Cleveland, Mrs. Cleveland married Thomas J. Preston, Jr., professor of archeology at Wells College, from which she was graduated. Since then she has made her home at Princeton University and has identified herself with university activities.

Mrs. Roosevelt In News.

The activities of her family have served to keep Mrs. Roosevelt, now 71, more constantly in the news.

Her own interest in politics drew her from seclusion in the campaign just past when she introduced President Hoover for his New York address.

She has remained a sort of dowager-queen in American life. Among the visiting celebrities who have sought her out have been the Prince of Wales, who saw her in 1924, and the crown prince and princess of Sweden, who visited here in 1926.

Helen Herron Taft, now 71, who returned to Washington with her husband when he was named chief justice established a permanent home here. It is filled with art treasures gathered on her wide travels.

Mrs. Wilson, the war president's second wife, is now 60. She often is seen at functions of artistic interest, still the handsome, gracious woman she was when her every activity was recorded in the day's news. Her interest in world politics remains keen, and she continues active contact with the Democratic party.

Mrs. Coolidge, the youngest of the group, only 53, will always be remembered here for her marked graciousness. Her very striving to remain in the background, simply as her husband's partner in the home, served to thrust her forward as what many persons regarded an example of the best in American womanhood.

"We New England women cling to the old ways," she said once when comment was made on the blueberry pies for which she was famous. Her interest in knitting was so great that she submitted samples in several national competitions.

Those who know Mrs. Coolidge best here express little doubt that when the first shock of sorrow is past the quiet, smiling woman will emerge again, an example of the friendly neighborliness that has made her beloved by the townspeople of Northampton.

Although the death of Calvin Coolidge leaves no ex-Presidents living in United States, six widows of chief executives still survive. Shown above, most of them figure little in the news for they have dropped back into quiet civil life.

THE FINEST FURS ARE NOT EXPENSIVE NOW

$35,000.00 STOCK OF BEAUTIFUL FUR COATS. FUR JACKETS AND FUR SCARFS OFFERED TO YOU AT YOUR OWN PRICE

January Clearance Sale of FURS

A COLLECTION OF FURS THAT IS SUPERB IN ITS ATTENTION TO FASHION, QUALITY AND PRICE.

4 SPECIAL PRICE GROUPS

FUR COATS MADE TO SELL UP TO $125.00
Natural Muskrat, Russian Pony, Lapin, Kid Caracul, Bay Seal, Mendoza Beaver, Laskin Lamb..... $69.00

FUR COATS MADE TO SELL UP TO $175.00
Raccoon, Golden Muskrat, Silver Muskrat, Caracul, Nubian Seal $99.00

FUR COATS MADE TO SELL UP TO $200.00
Moire Caracul, trimmed Silver Muskrat, trimmed Golden Muskrat, Silvertone Muskrat, Raccoon ... $119.00

FUR COATS MADE TO SELL UP TO $275.00
Siberian Blue Squirrel, extra fine dark Raccoon, Ocelot Leopard, Moire Caracul..... $149.00

20% Reduction on All Fur Jackets and Scarfs
FUR JACKETS AT $19.75
FUR SCARFS AT $10.50

Special January Reduction on all Repairs and Remodelings

LEVENTHAL
288 WALL STREET KINGSTON, N. Y.
Founded 1900.

A SEAT in the CABINET

HARRY FLOOD BYRD

(EDITOR'S NOTE: This is the sixth of a series of articles picturing briefly men and women mentioned for posts in the Roosevelt cabinet.)

Harry Flood Byrd of Virginia, mentioned for at least half the cabinet posts, is known to the public for a variety of activities.

A successful newspaper publisher in his 'teens, he branched out into apple growing, general farming, banking and the storage business, mixing these with politics since he was 28 years old.

Politics brought him prominently into the public eye. After eight years at Richmond as senator he became governor at 38 and immediately launched a sweeping reform of the state government. He is only 45 years old now.

Since he left the governor's office in 1930 he has devoted his time to his businesses and the Democratic party. He is the party's national committeeman from Virginia.

After defeat for the presidential nomination at Chicago he offered his services to President-elect Roosevelt and became the campaign treasurer.

A member of a family prominently identified with the history of Virginia since it was a colony, Byrd nevertheless has insisted always that he is just a small-town newspaper man and farmer.

NOTICE TO CREDITORS.—In pursuance of an order of Hon. GEORGE F. KAUFMAN, Surrogate of Ulster County, notice is hereby given, according to law, to all persons having claims against Kneeland S. Bates, late of the Town of Esopus, County of Ulster, deceased, intestate, to present the same with the vouchers in support thereof, to the undersigned Clarence J. Gumaer, the administrator of the estate of said deceased, at the office of his attorney, Robert G. Groves, 260 Fair Street, in the City of Kingston, N. Y., on or before the 10th day of May, 1933.
Dated, November 3rd, 1932.
CLARENCE J. GUMAER,
Administrator of Estate of Kneeland S. Bates, Deceased.
ROBERT G. GROVES, Attorney,
260 Fair St., Kingston, N. Y.

GIRL SCOUTS
ULSTER COUNTY COUNCIL

MRS. G. W. ROSS, Commissioner.
MISS MILDRED H. EATON, Director.

On Tuesday evening a Girl Scout Training Course was started in Saugerties. The first meeting was held at the home of Miss Olga Rowe, and was attended by Miss Rowe, and Miss Dorothy Fosmire, leaders of Troop 1 of Saugerties, also Miss Alice Voerge and Miss Sylvia Amrod, who will have charge of a troop to be organized in the Saugerties Parochial School, as soon as the leaders are trained. The training is given by Miss Mildred H. Eaton, the county director. The course will continue on alternate Tuesday evenings.

Troop 3, Kingston—The first meeting of the new year was held on Friday, January 6. First we gathered in patrol corners and reviewed our Tenderfoot Test. Patrols 1 and 2 gave short scenes to illustrate the meaning of each Girl Scout law. After each scene was portrayed, the audience tried to guess which law had been given. We played a few games, then sang some of our favorite songs. We departed after singing Taps. A short Court of Honor was held at which we planned the things we will do during the coming year. Scribe, Patsy Larkin.

Troop 5, Kingston—Troop 5 of Kingston held its meeting on Thursday. We opened our meeting by playing some games under the leadership of Miss Eaton, to whom we wish to express our heartfest appreciation for attending our meeting. Afterwards we formed patrols and Marjorie Tease, Jean E. Marks, Florence Hollingsworth and Mary Cerasaro were elected patrol leaders. Marion McNaught was elected treasurer and Mae Marks, scribe. We next sang some songs and then Mrs. McNaught, our new captain whom we like very much, read us a most interesting story. We closed our meeting with a Goodnight Circle. Scribe, Mae Irene Marks.

Milton Girl Scouts: The new Girl Scout Troop of Milton has three patrols, four girls in each. They are patrol 1, Willila Wood, Janet Horton, Florence Woolsey, and Virginia Anderson; patrol 2, Kate Vail, Ann Margaret Mertes, Norma Rhoades, and Rita Abbruzee; patrol 3, Rachel Maud Clarke, Elizabeth Taber, Elizabeth Bell, and Ruth Bell. Our leader is Miss Minna Strohman. The troop committee is composed of Mrs. W. Clarke, Miss R. Clarke, Mrs. G. Ferguson, Mrs. A. Willkie, Mrs. B. Taber and Mrs. E. Wood. We passed our Tenderfoot Test, and have received our pins. Patrol 3 took a short walk with Miss Strohman, while patrol 2 learned the points of the compass and patrol 1 learned the dots and dashes. The following week, patrol 2 learned the code while patrol 3 studied the points of the compass. We all made a flag out of paper. After our meeting we played games and sang Taps. Miss Eaton visited us and helped us to plan what we should do at our meetings. The officers are: Scribe, Ann Margaret Mertes; patrol leaders, Willila Wood, Kate Vail, and Rachel Maude Clarke; treasurer, Rita Abbruzee. Miss Strohman gave each of us a 1933 Girl Scout diary for Christmas. Scribe, Ann Margaret Mertes.

Bluebird Troop, Wallkill: A Christmas party was held on Saturday, December 24, for the less fortunate children of the village. There were about 40 present, including the Brownies and the older troop. Many games were played, led by Anna Mae Branch and Jeannette Terwilliger. This party was held in the new Scout cabin built by the people of Wallkill. The Girl Scouts are very grateful to all who contributed funds and labor toward making this possible. The building looks like a log cabin. A fireplace will be built in the spring. At present it is heated by a wood stove. The room was prettily decorated with bells, green and red ropes and a Christmas tree. After the games, refreshments of cocoa and cake were served. This committee was made up of Anastasia Keefe, Katherine Lown, and Mary DuBois. Mrs. James Crowell, our leader, gave out presents to the children who were our guests. Those present during the afternoon were Mrs. Jesse McHugh, our former leader; Miss Thelma Christman, lieutenant of the troop; Mr. and Mrs. Pride, Dr. and Mrs. Leggett. After the party, the Girl Scouts sang carols to the sick people in the village. Scribe, Mary DuBois.

Sicilians Forget They're Acting.

Palermo, Sicily, (AP).—Hot Sicilian blood got the better of two natives hired to fight a duel in a moving picture being made here. They were separated only after one had driven a sabre into the other's arm. They lost their jobs to less realistic understudies.

STOPS YOU FROM TAKING COLD EASILY

You take cold easily because your system has become a little rundown. Perhaps you are working too hard or something worries you. Get back your full strength and bodily vigor through Bitter Tone Tonic Tablets, the old Indian style of roots, herbs and barks. They build you up or cost nothing. Sold at all druggists.

C & C TIRE AND REPAIR CO.
85 N. FRONT ST., KINGSTON.

Augusto Cerassaro,
646 B'way, Kingston.

We Specialize in tire repairing and battery servicing.

See us before you buy. Our trade in allowance on your old tires is very liberal.

With tire prices the lowest they will be in years, why wait to equip your car with those tires it needs? Take advantage of the low prices and the high quality while you can. Buy Fisks, and buy the best.

Kingston automobile owners know:
WHEN IT'S Time To Re-tire GET A FISK!

LIVE BUSINESS MEN ADVERTISE IN THE FREEMAN

The Lumbermens Mutual Casualty Co.
Organized under the Laws of the State of Illinois
CHICAGO, ILL.
The "World's Greatest Automobile Mutual"
OVER $15,500,000.00 ASSETS

For twenty years "L-M-C" has returned a 25% dividend on Automobile Premiums, a cash saving of ¼ of the cost. Over 2½ Million Dollars returned to policy holders in dividends last year.

BEFORE RENEWING YOUR INSURANCE WRITE OR PHONE
MUTUAL INSURERS AGENCY, Inc.
Office 1400, Residence 1042. HAROLD W. FORD, Mgr. Box J, KINGSTON, N. Y.

GOVERNMENT STANDARD
MILK BREAD
PURE—NOURISHING—WHOLESOME—SLICED
MADE ACCORDING TO GOVERNMENT STANDARDS
TRY A LOAF TODAY

MRS. SALZMANN'S BAKERY Inc
PHONE 1610 98 10. ABEEL STREET